

Oral Histopathology

Series 42

DAVID E. KLINGMAN, DMD

Diplomate, American Board of Oral and Maxillofacial Pathology

Diplomate, American Board of General Dentistry

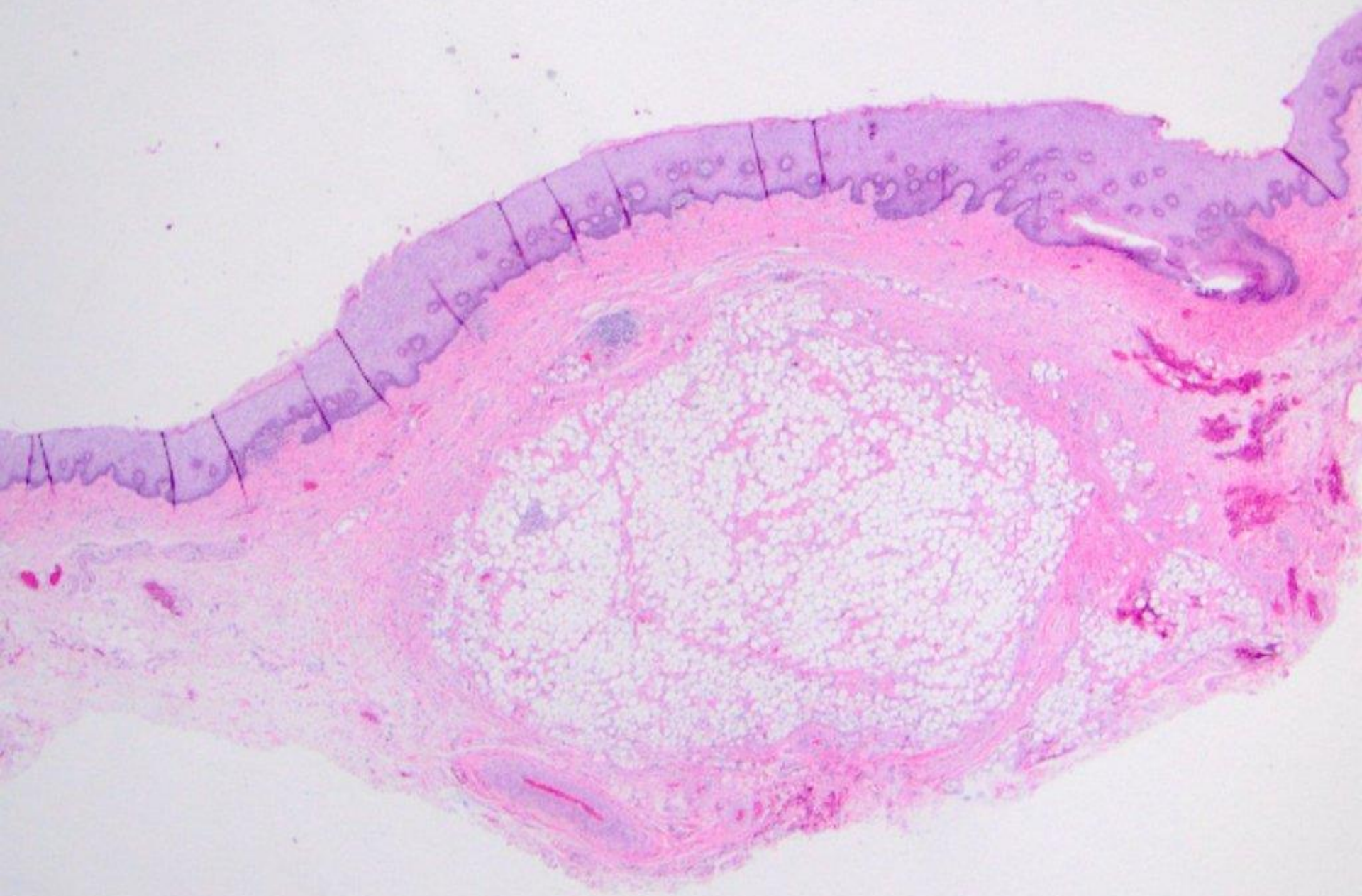

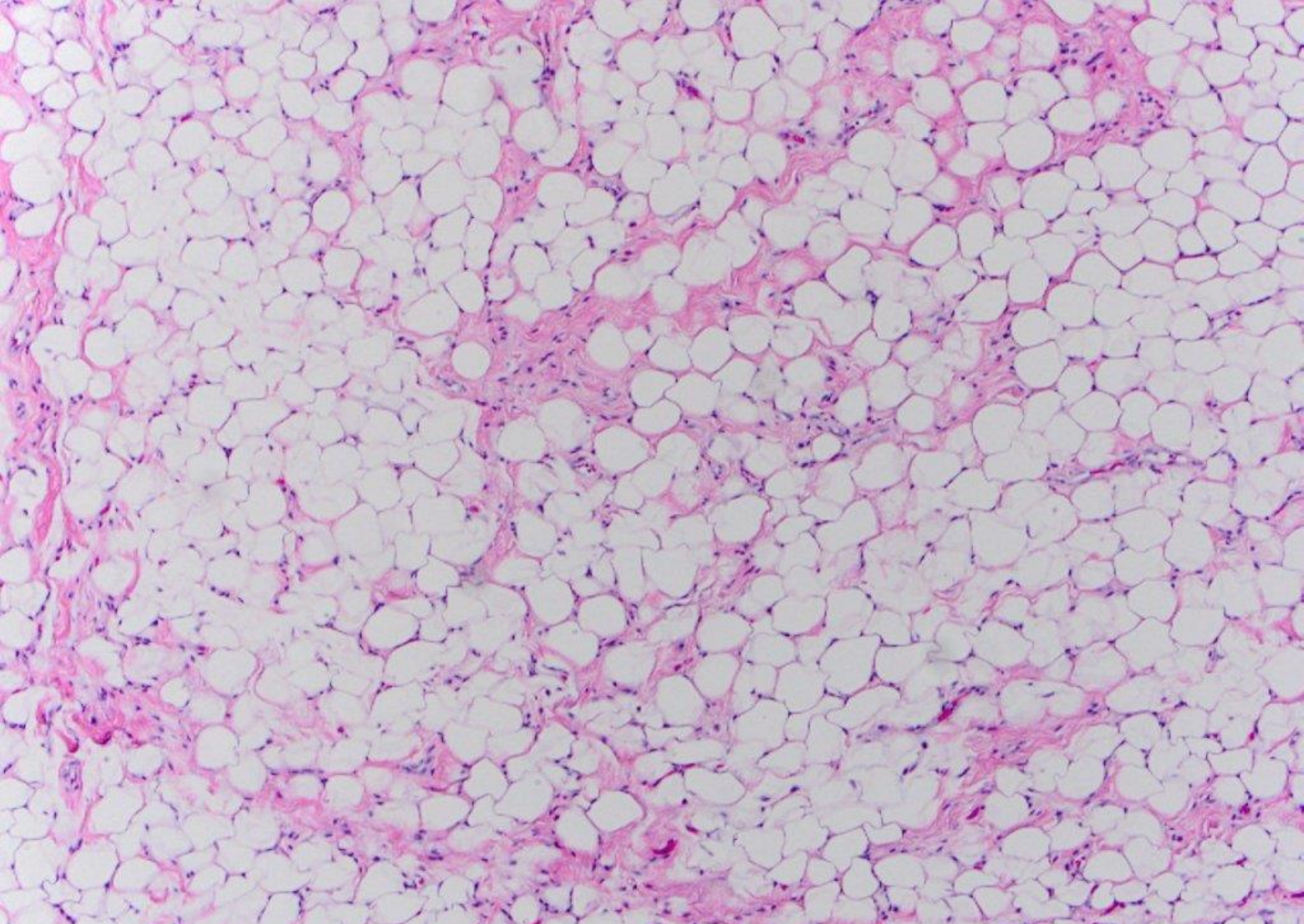

fibrolipoma

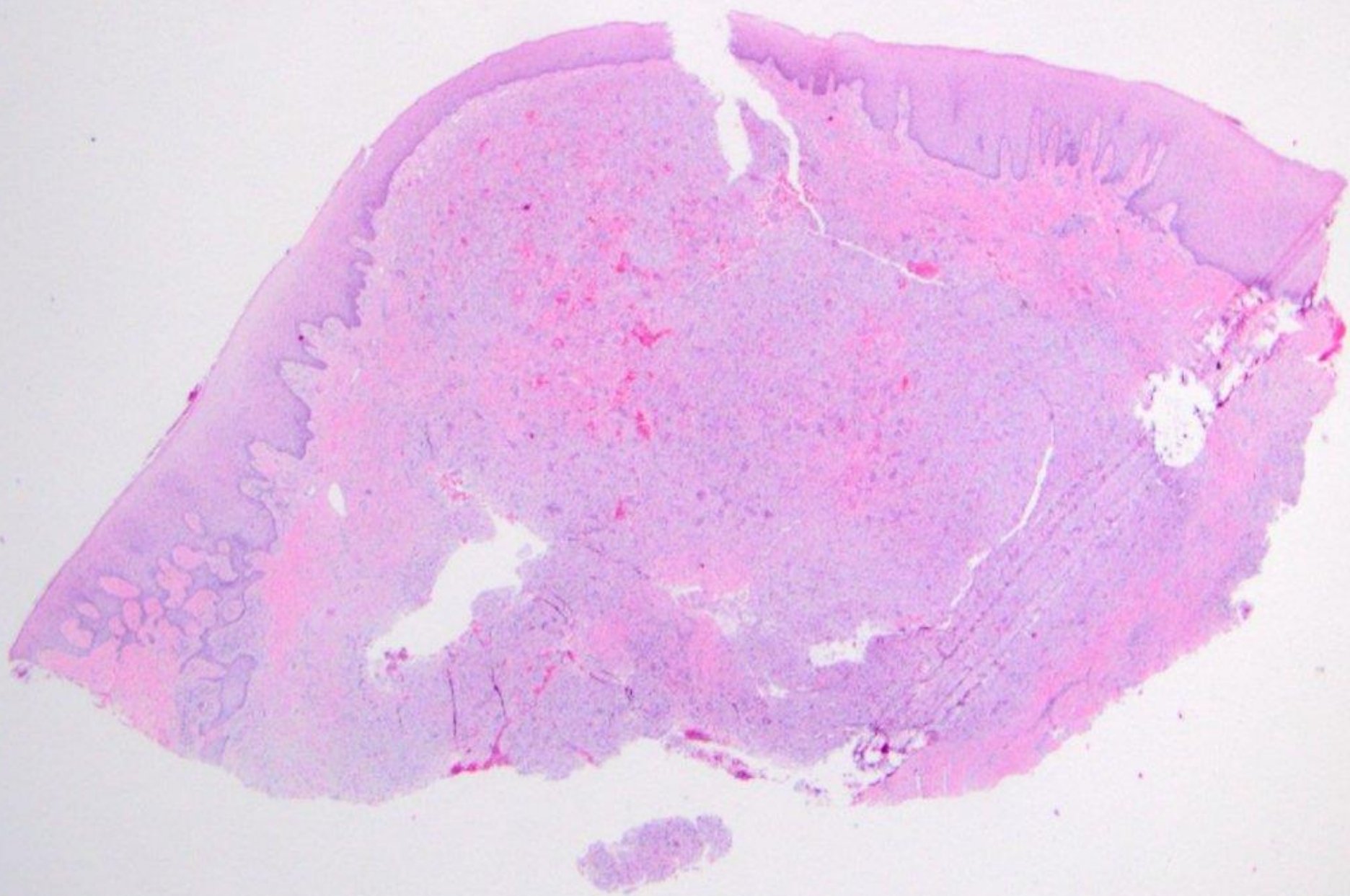

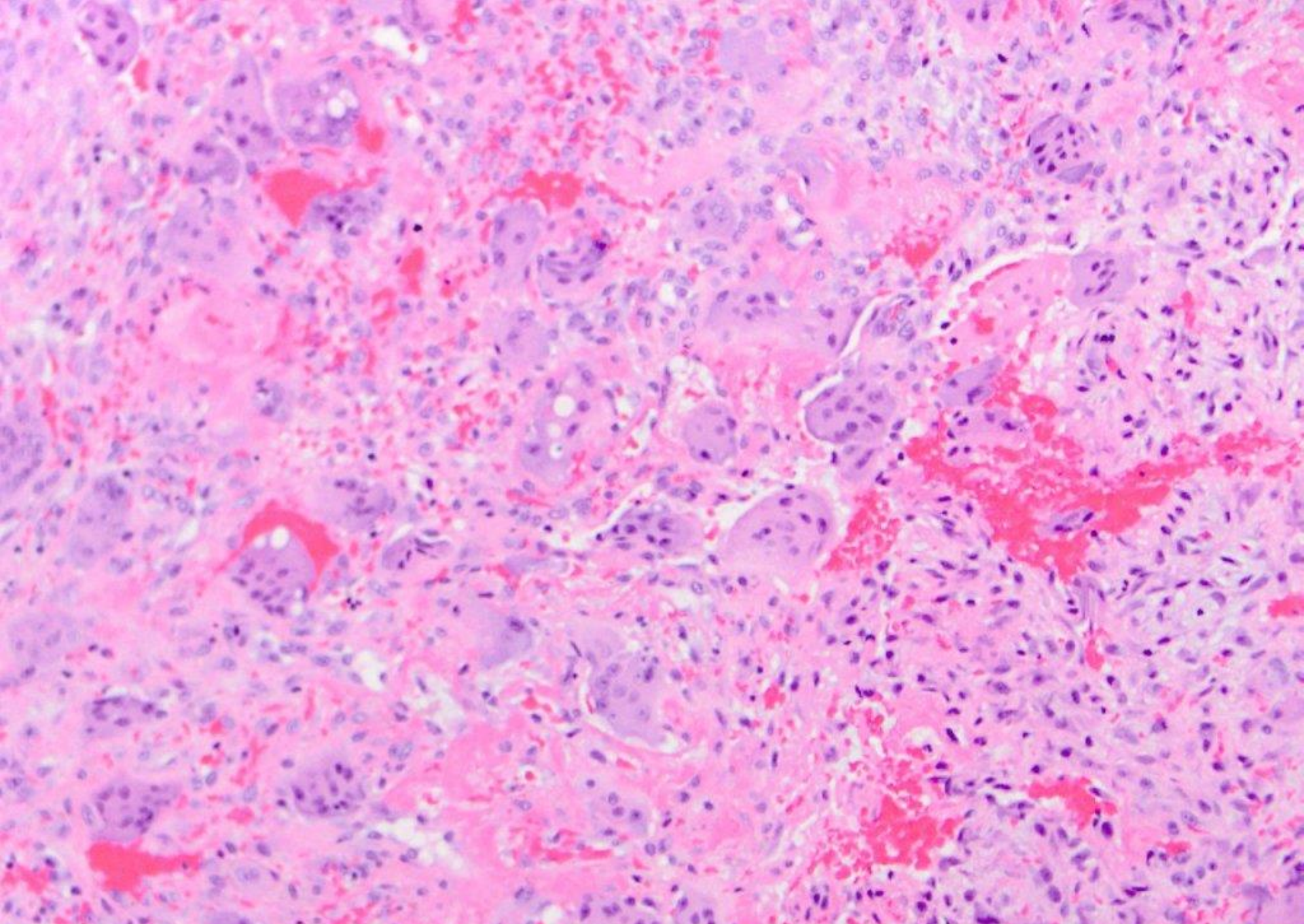

peripheral giant cell granuloma

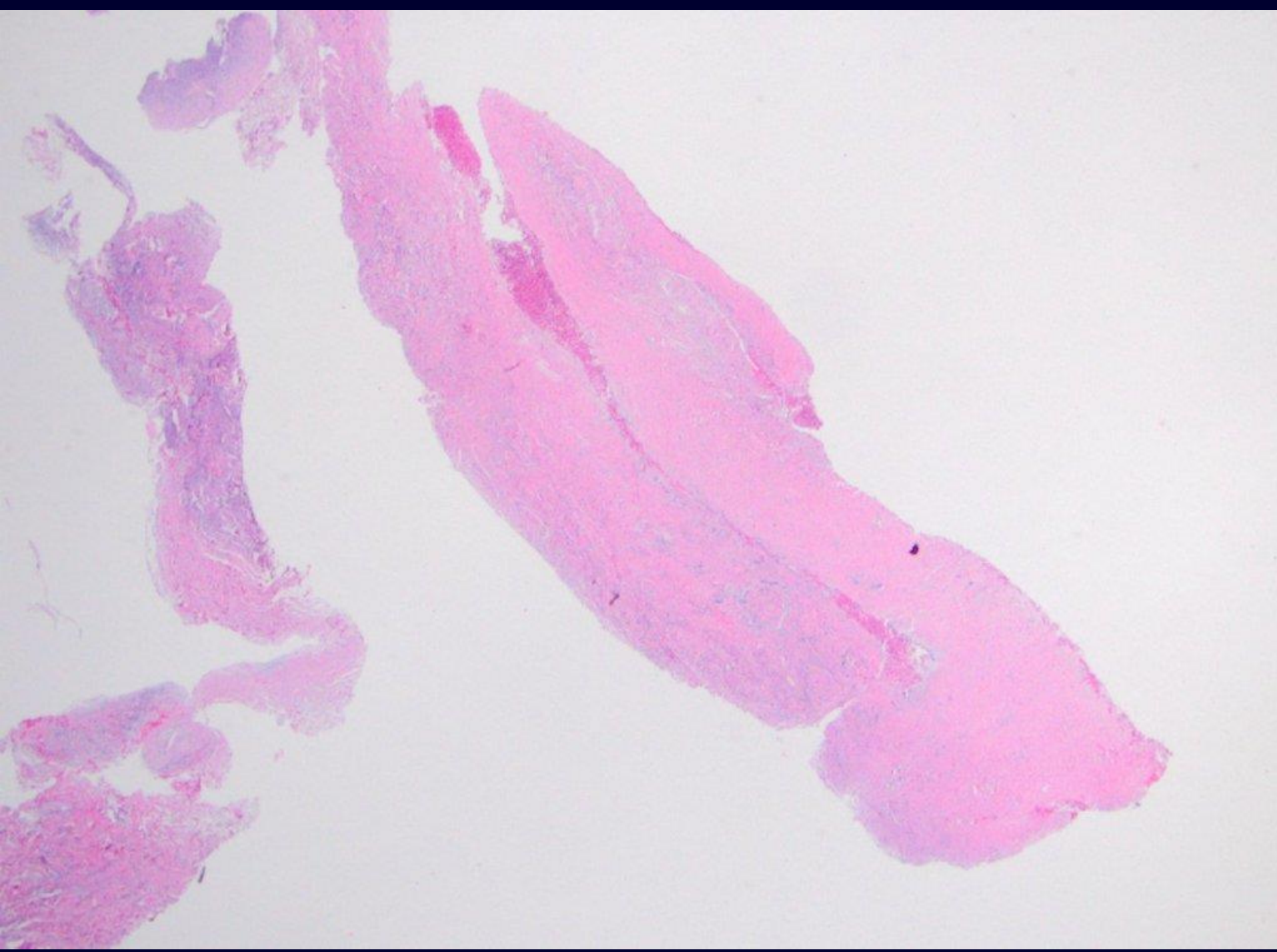

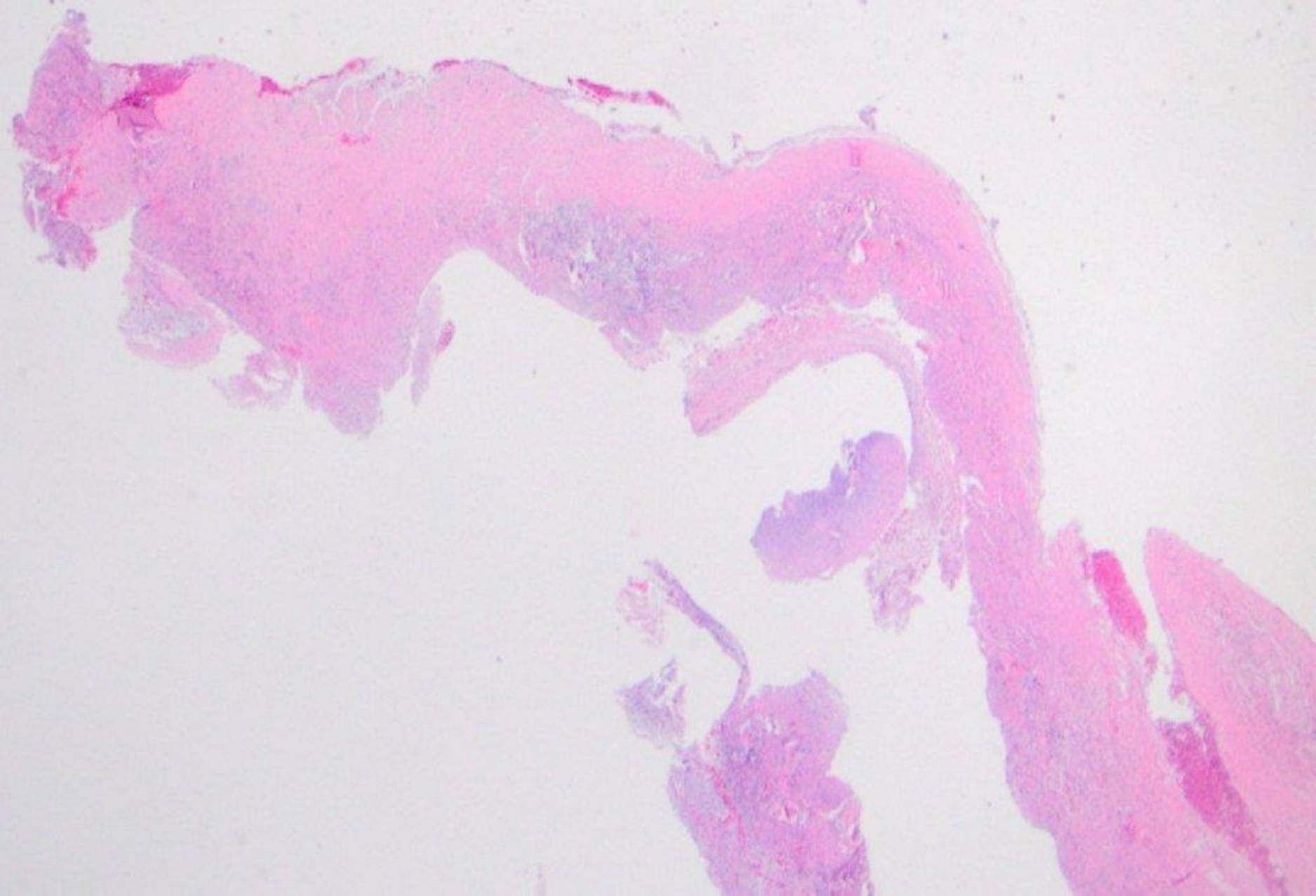

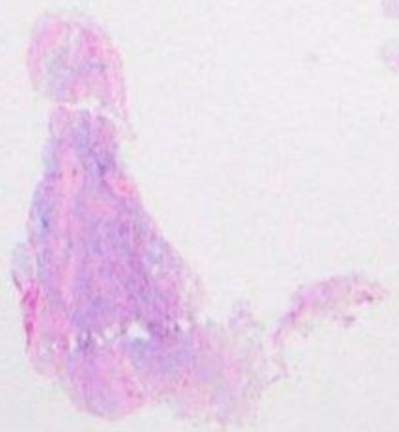

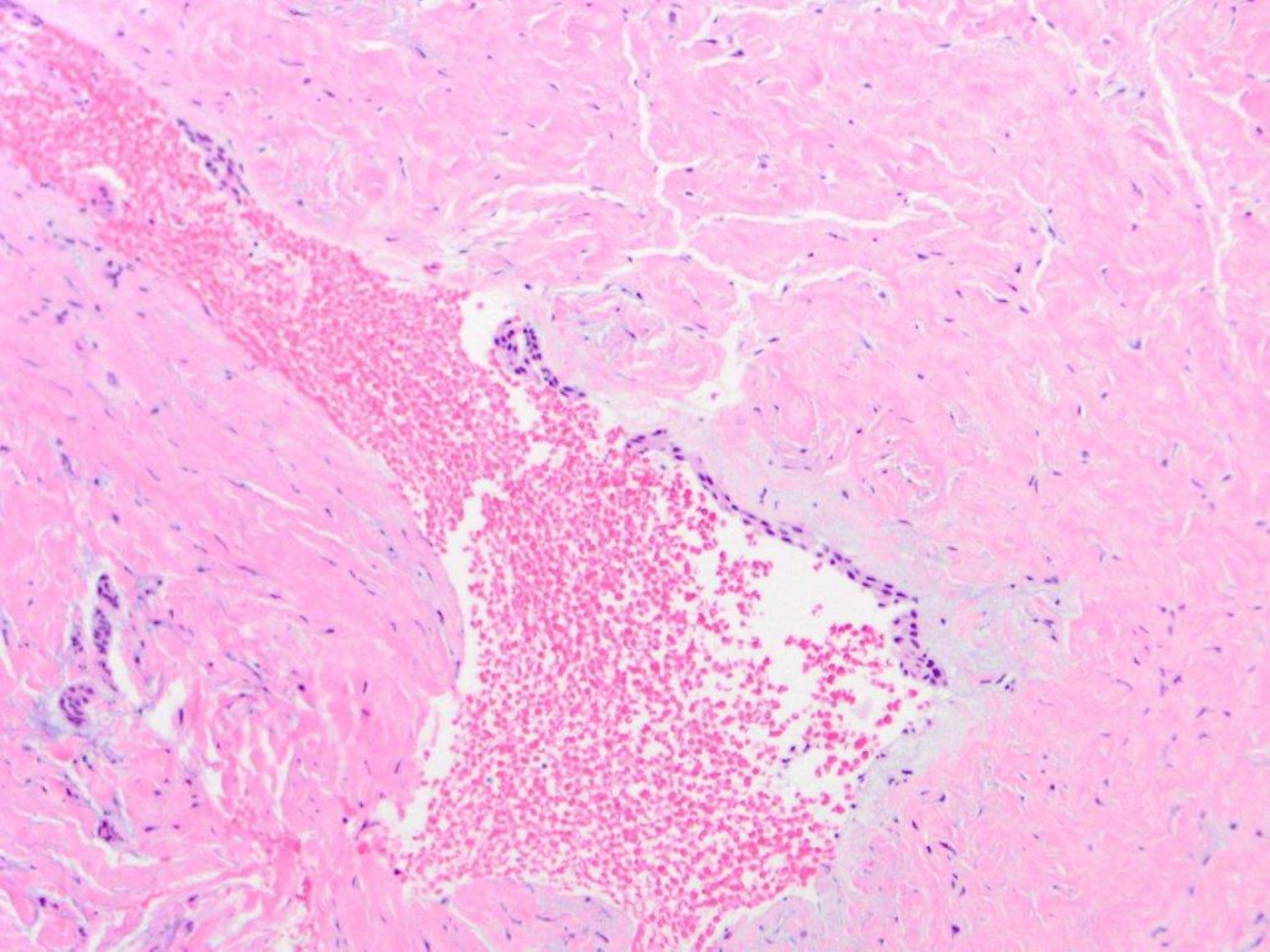

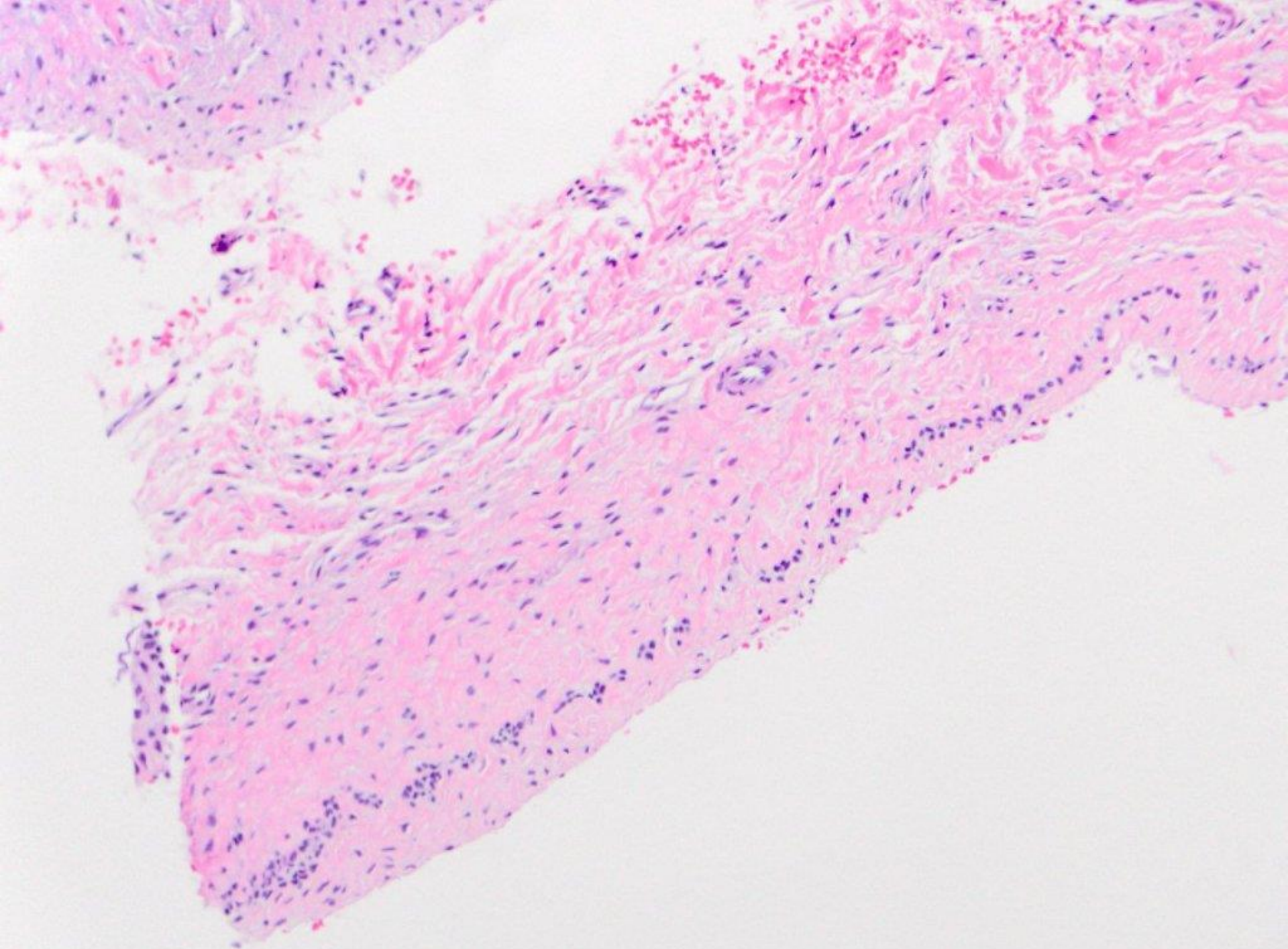

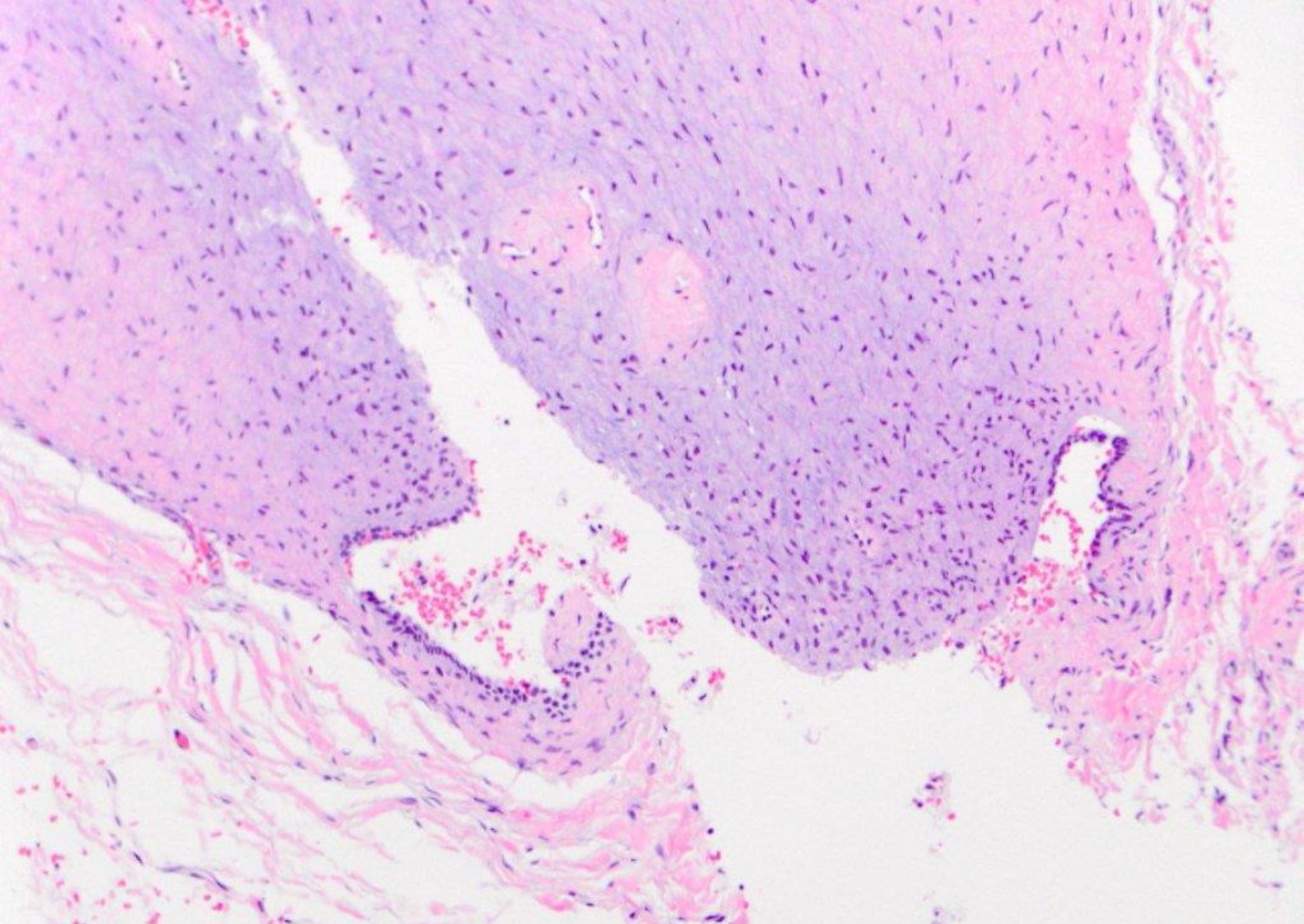

dentigerous cyst

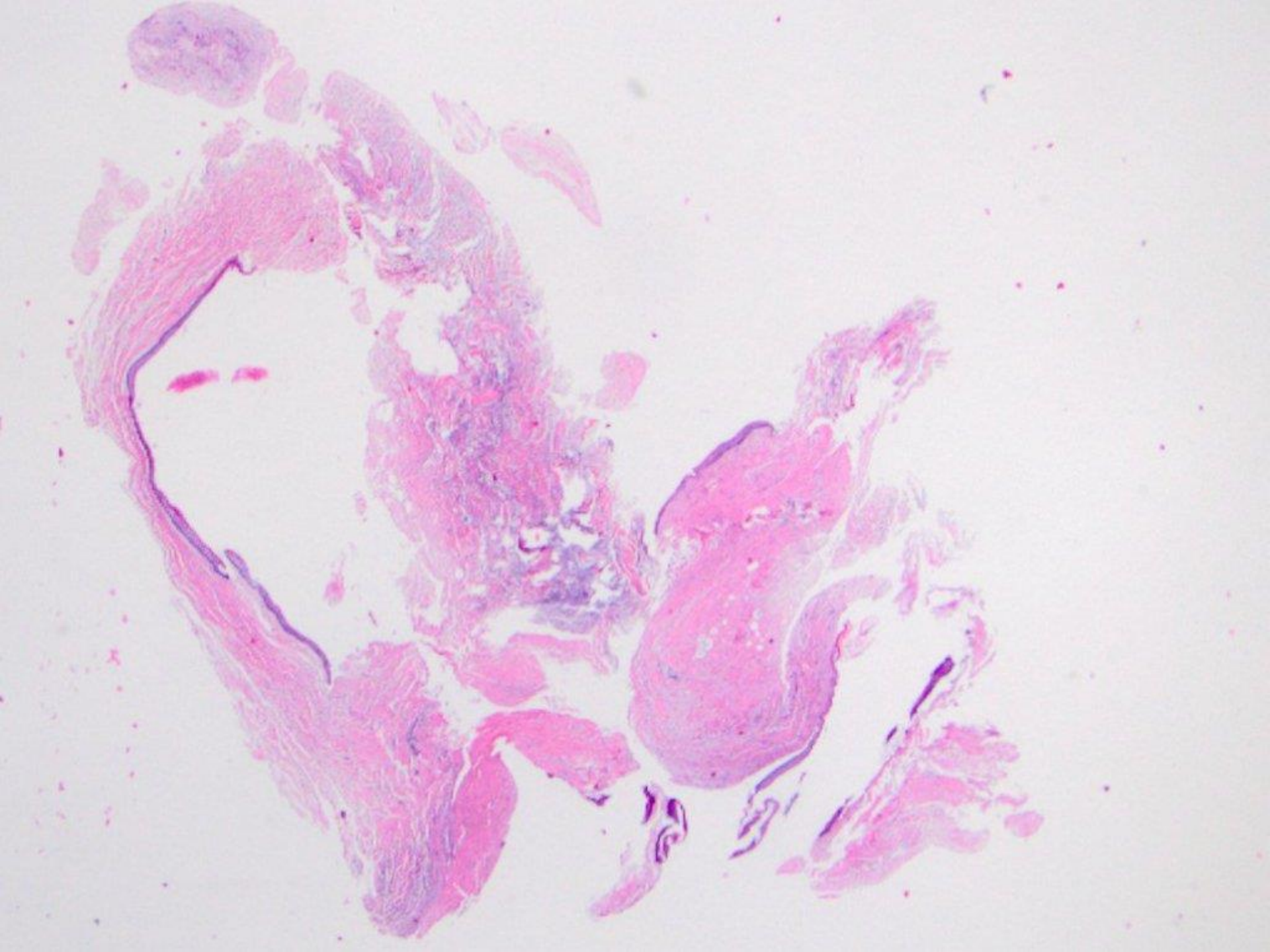

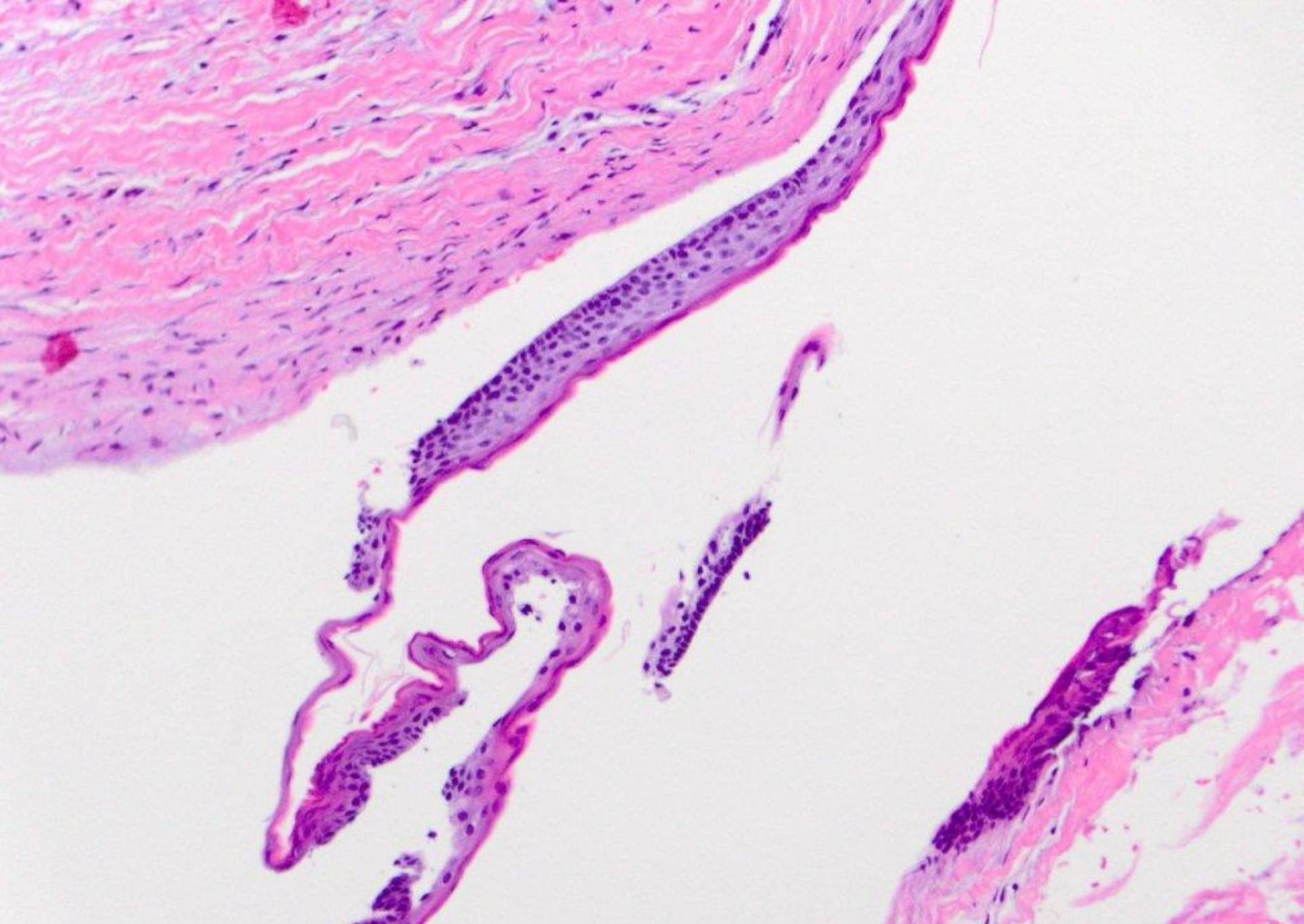

odontogenic keratocyst

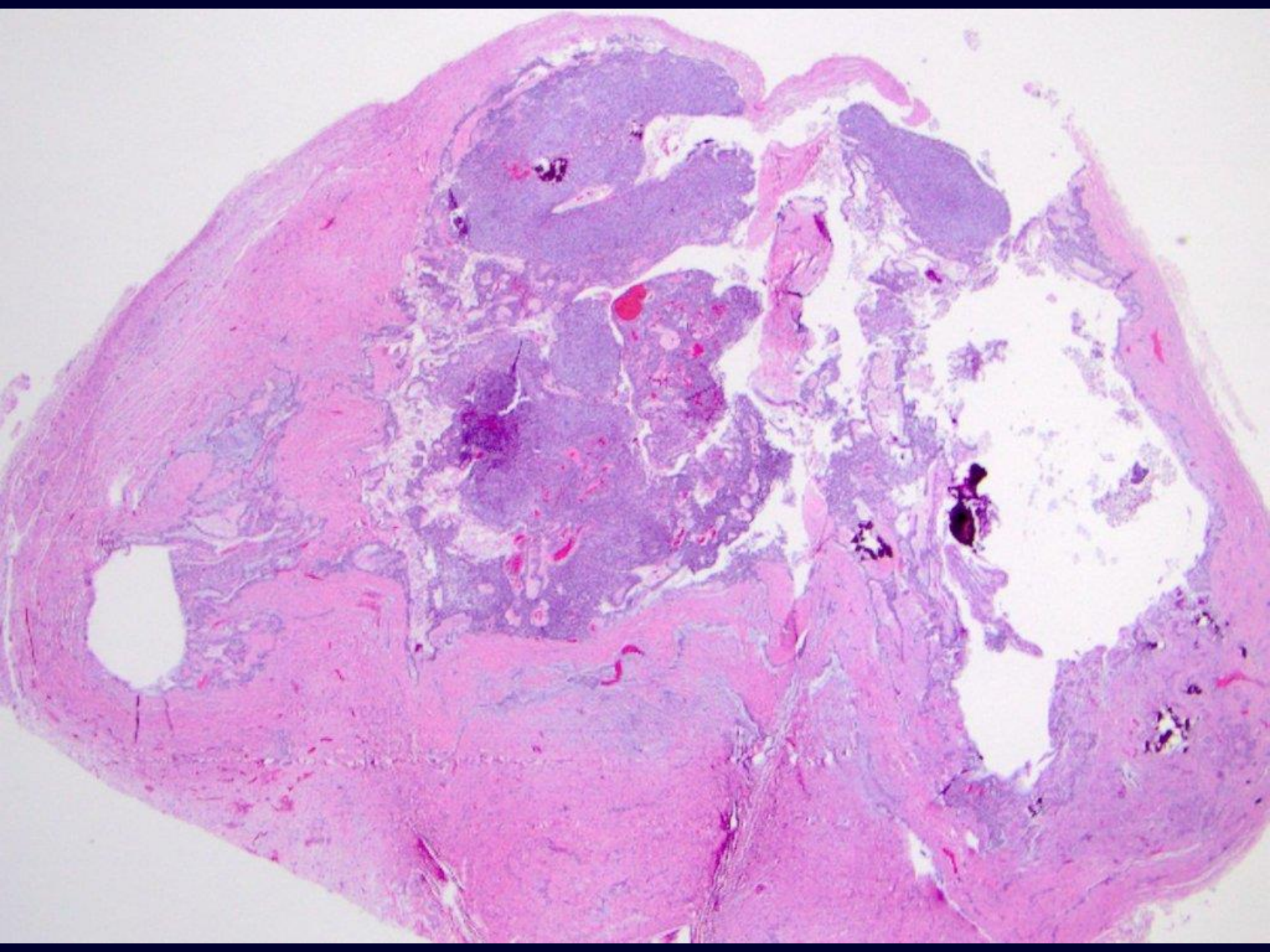

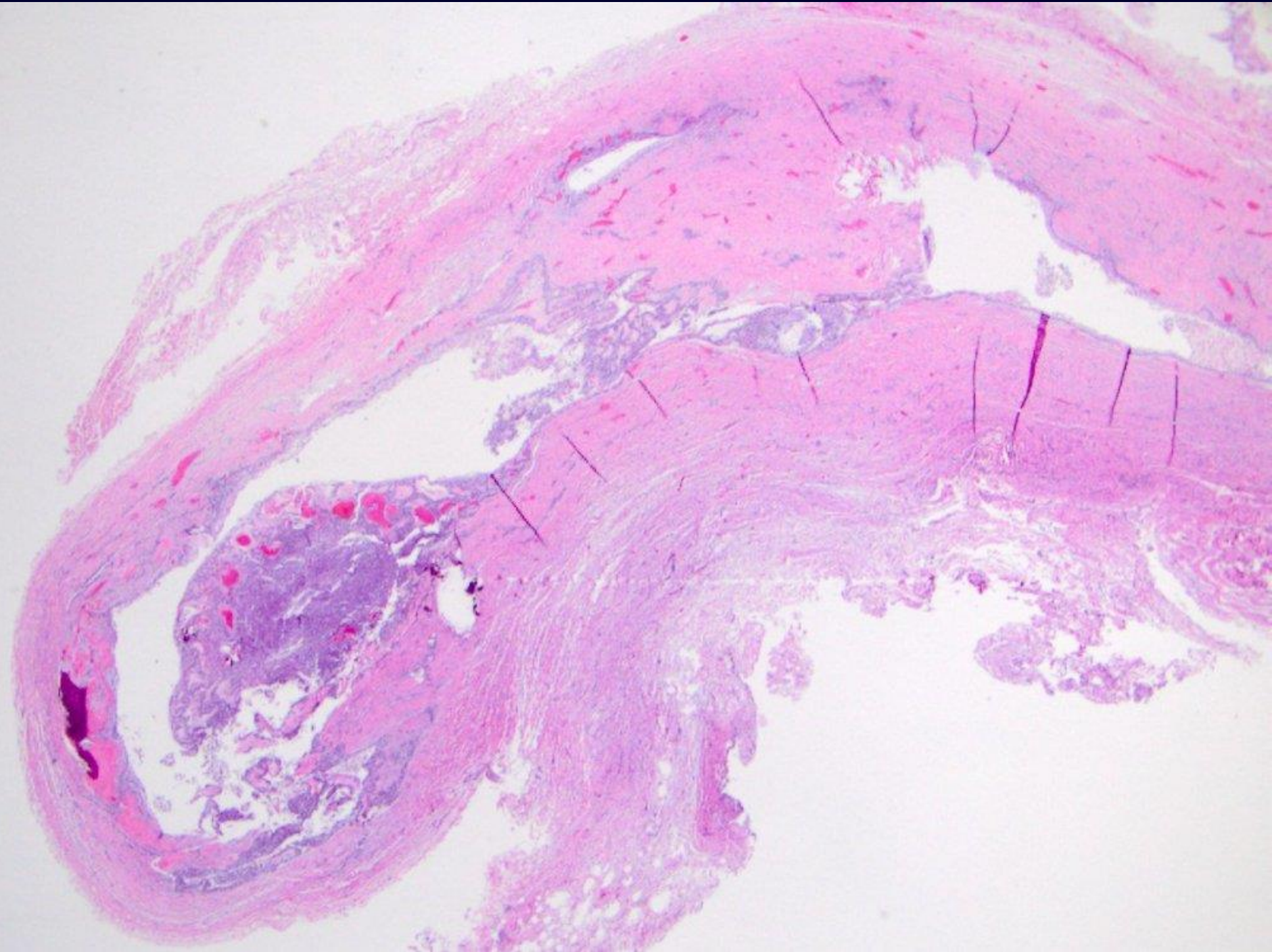

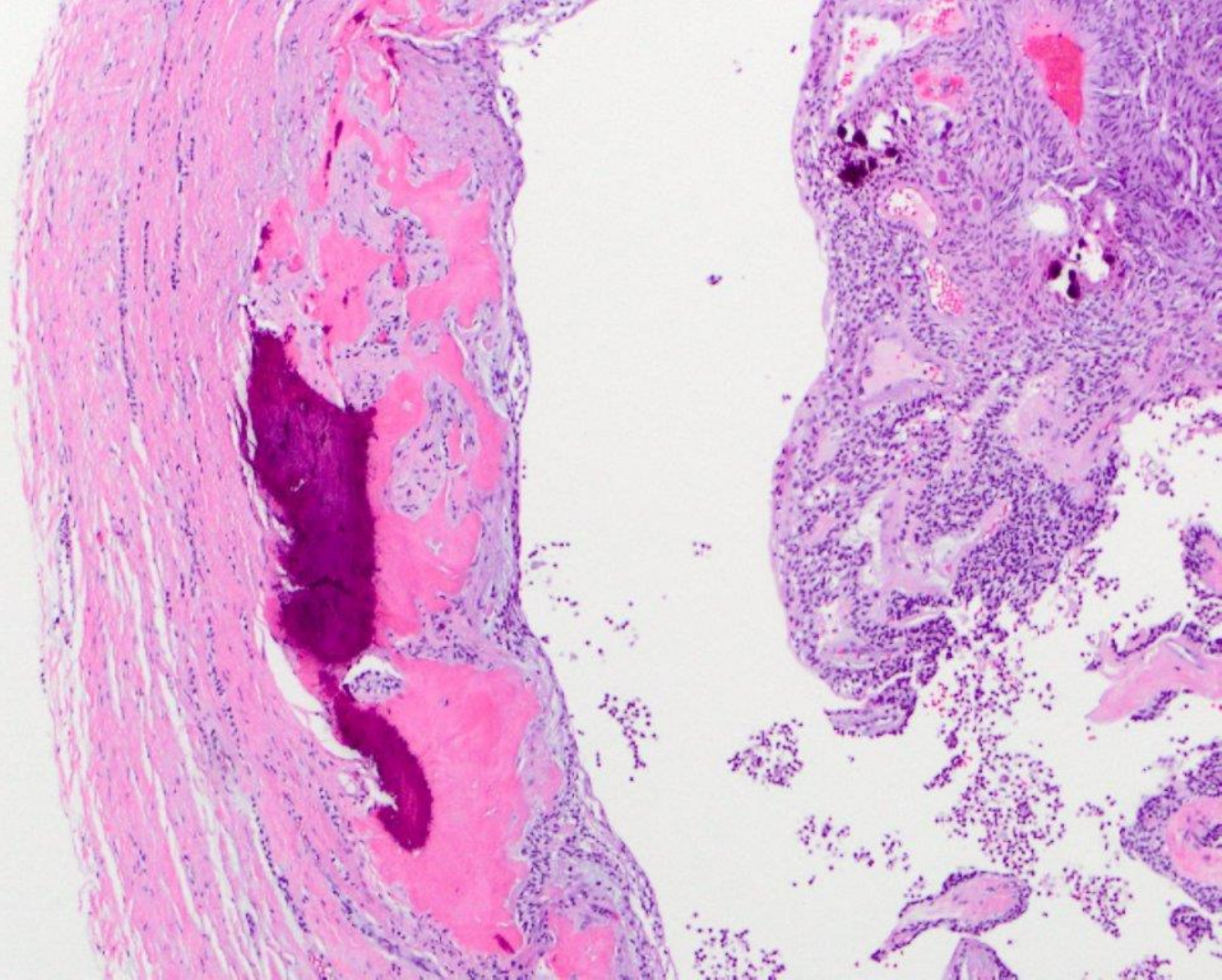

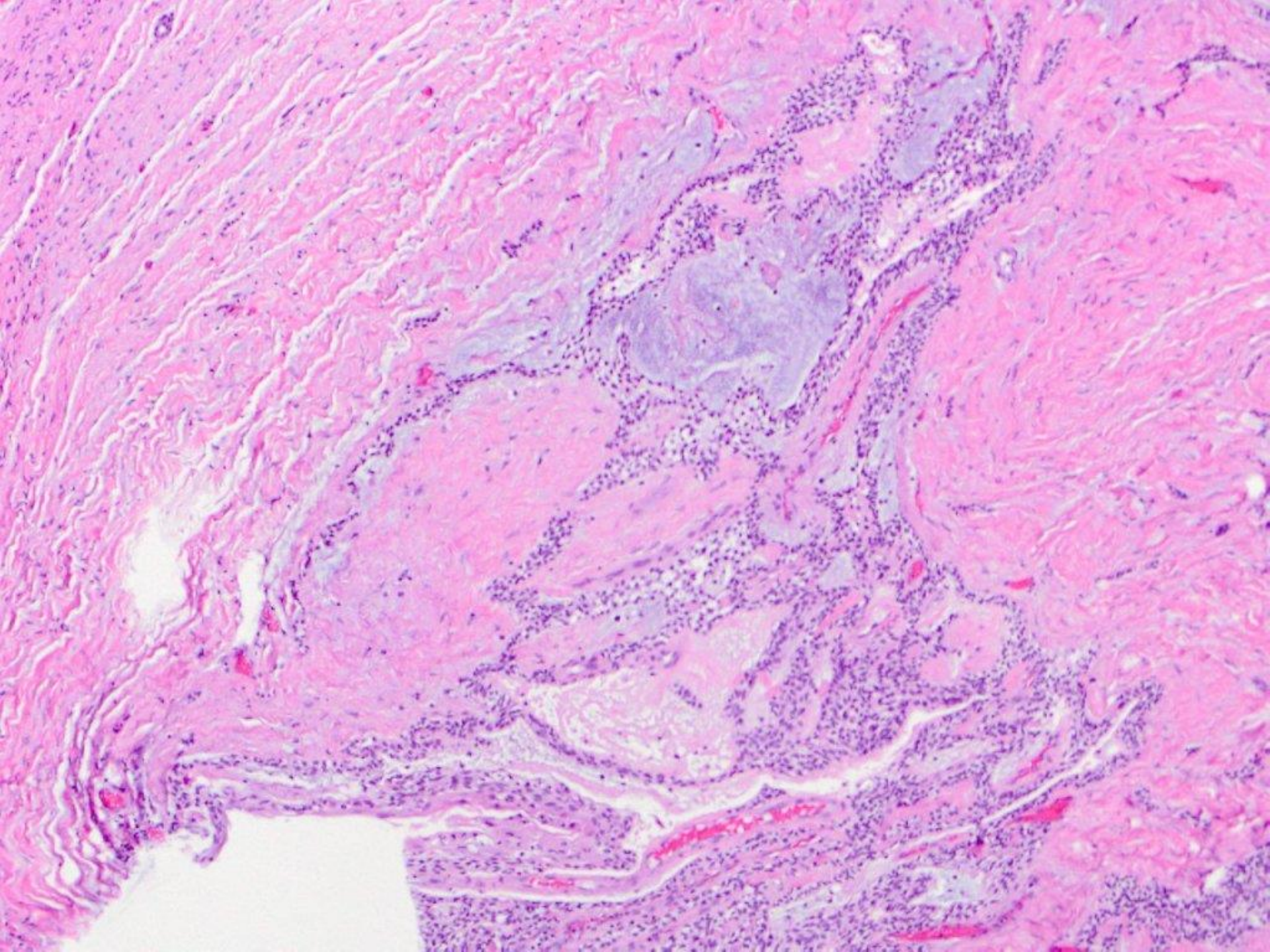

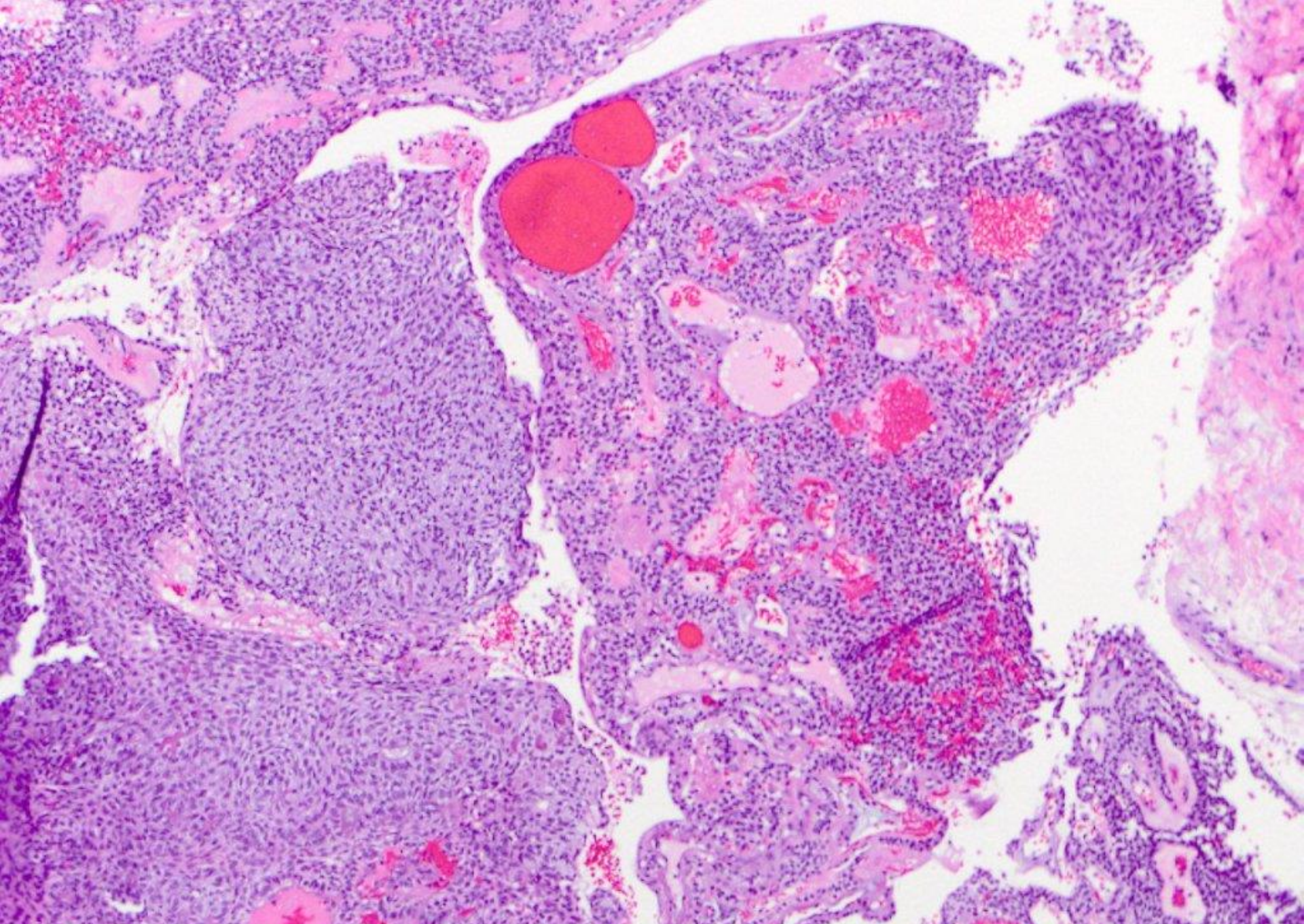

adenomatoid odontogenic tumor

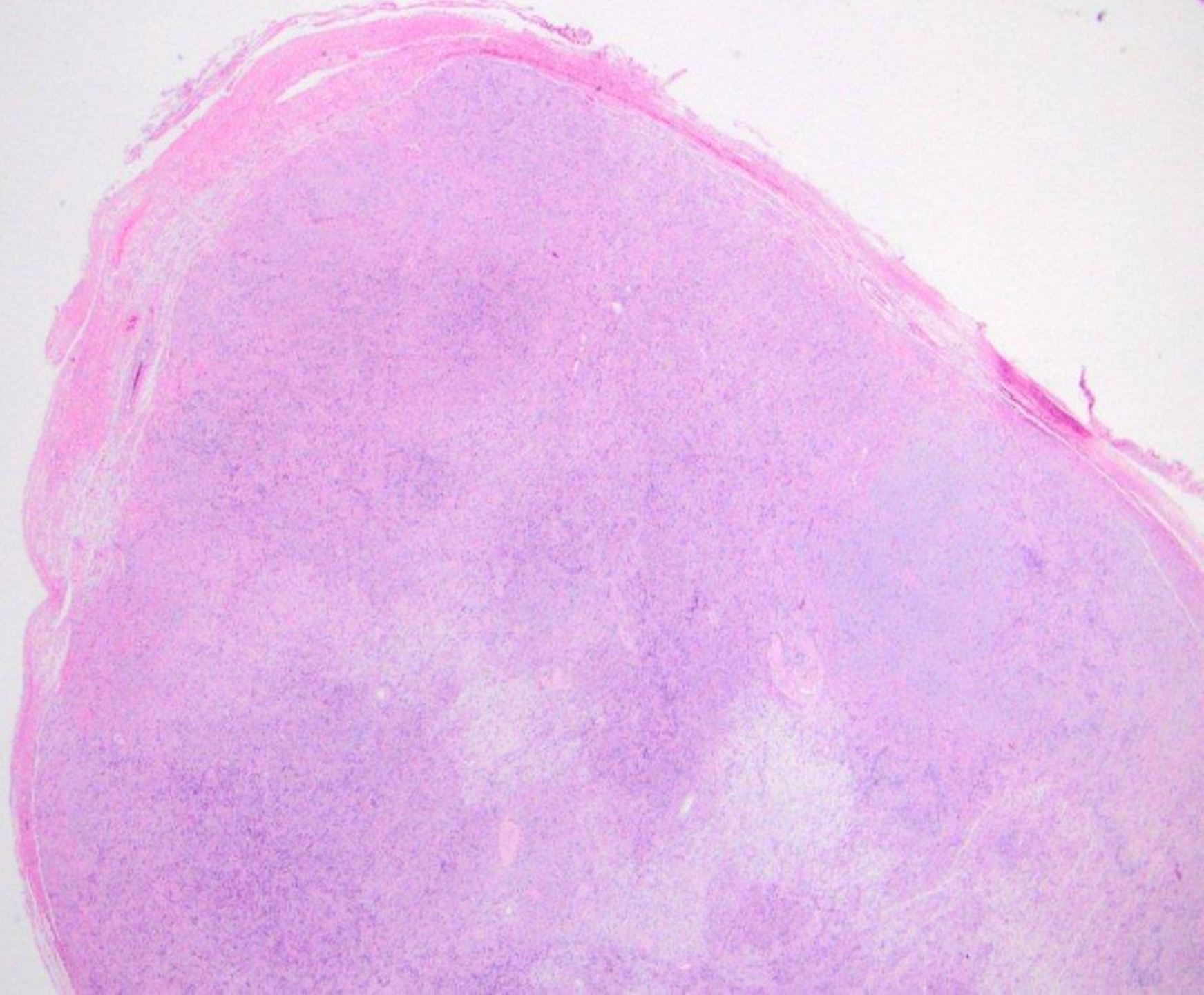

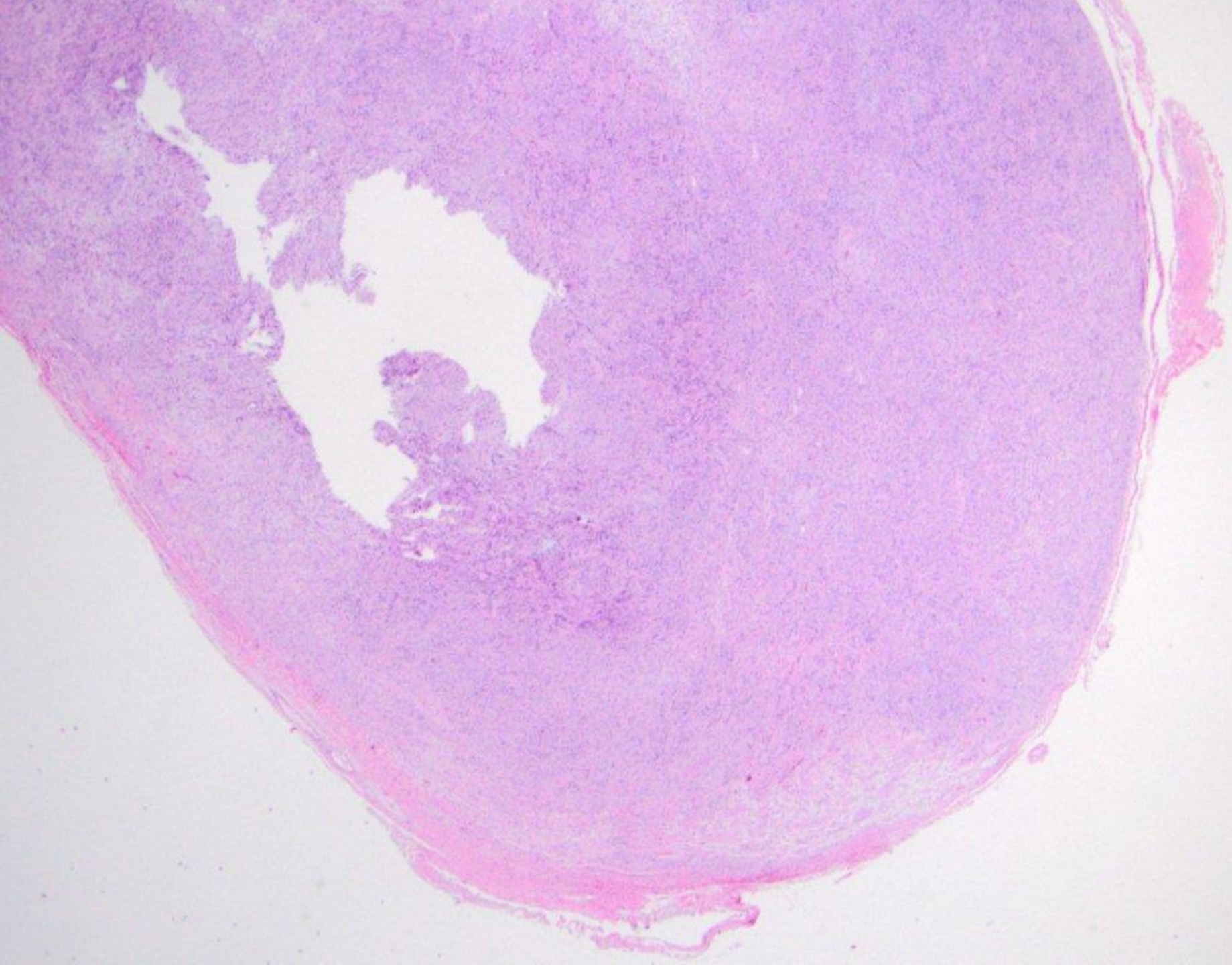

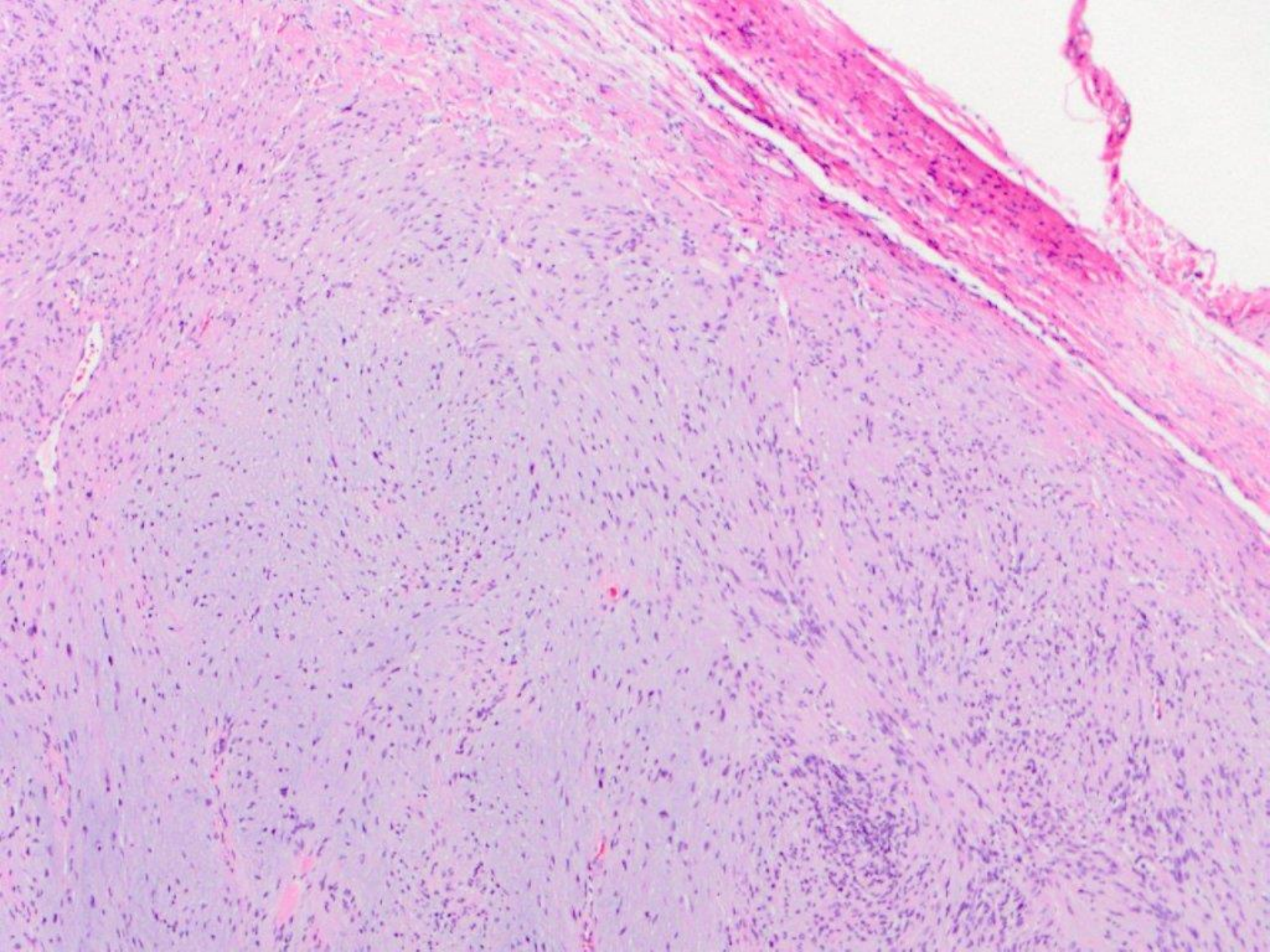

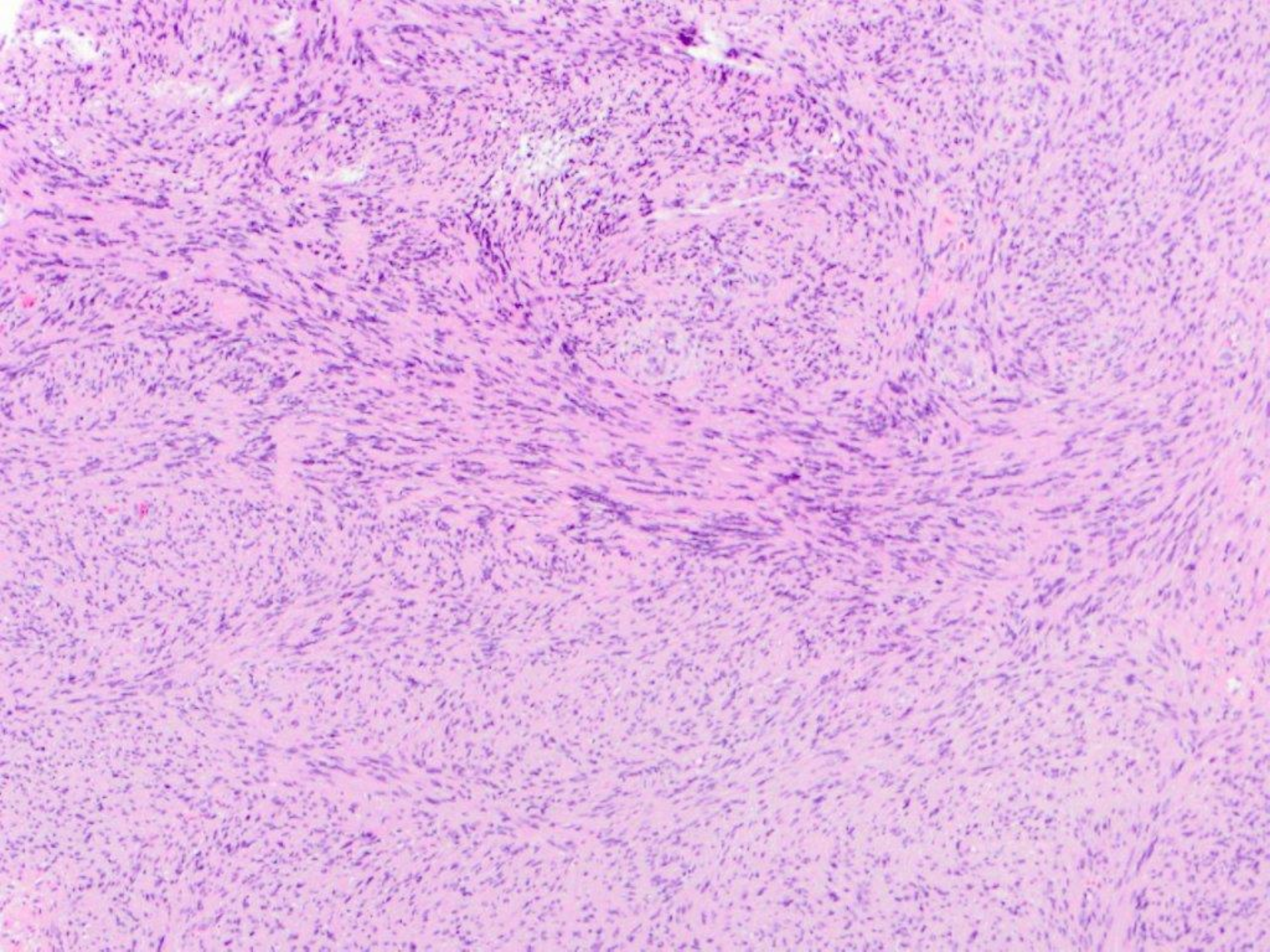

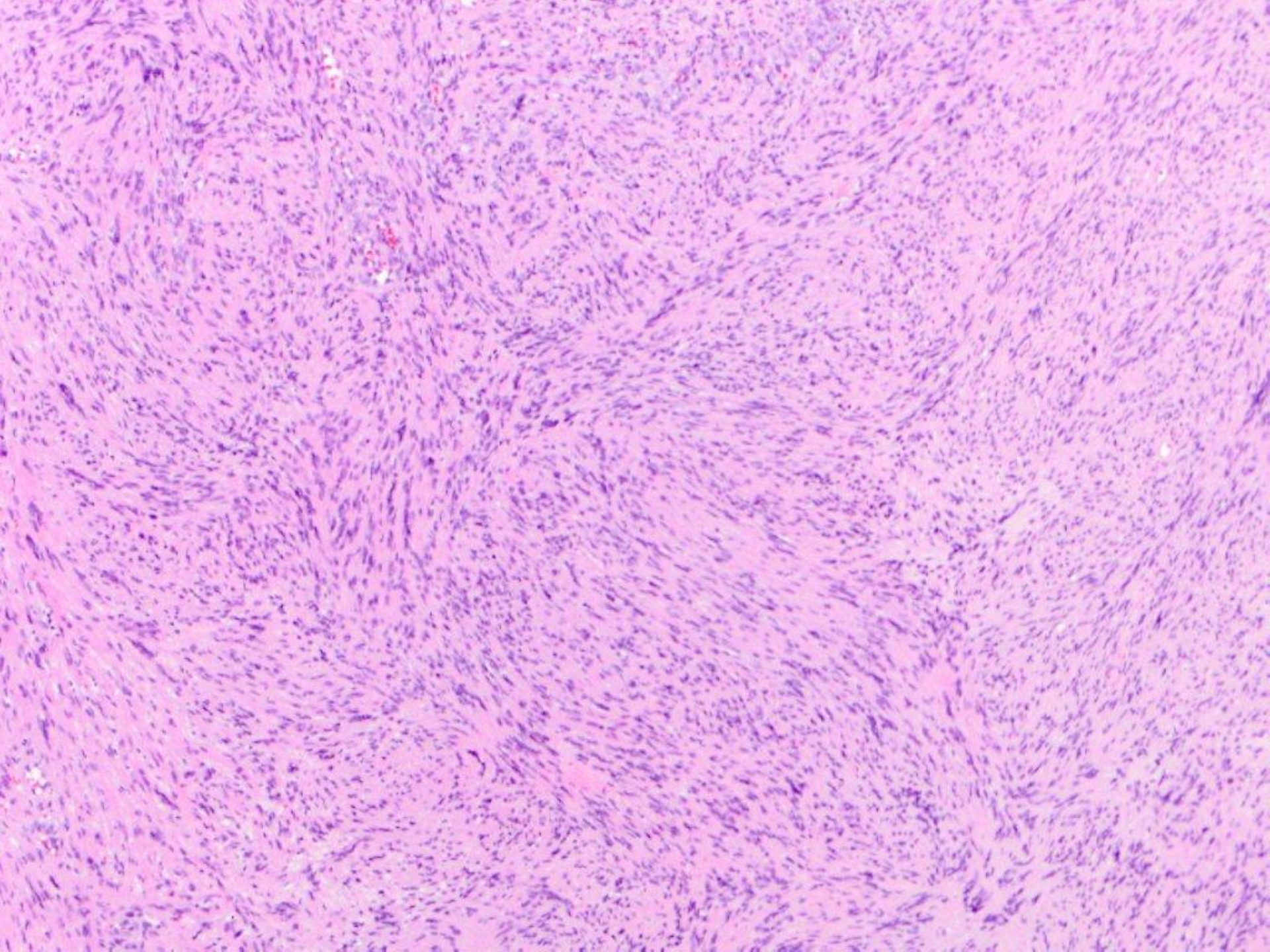

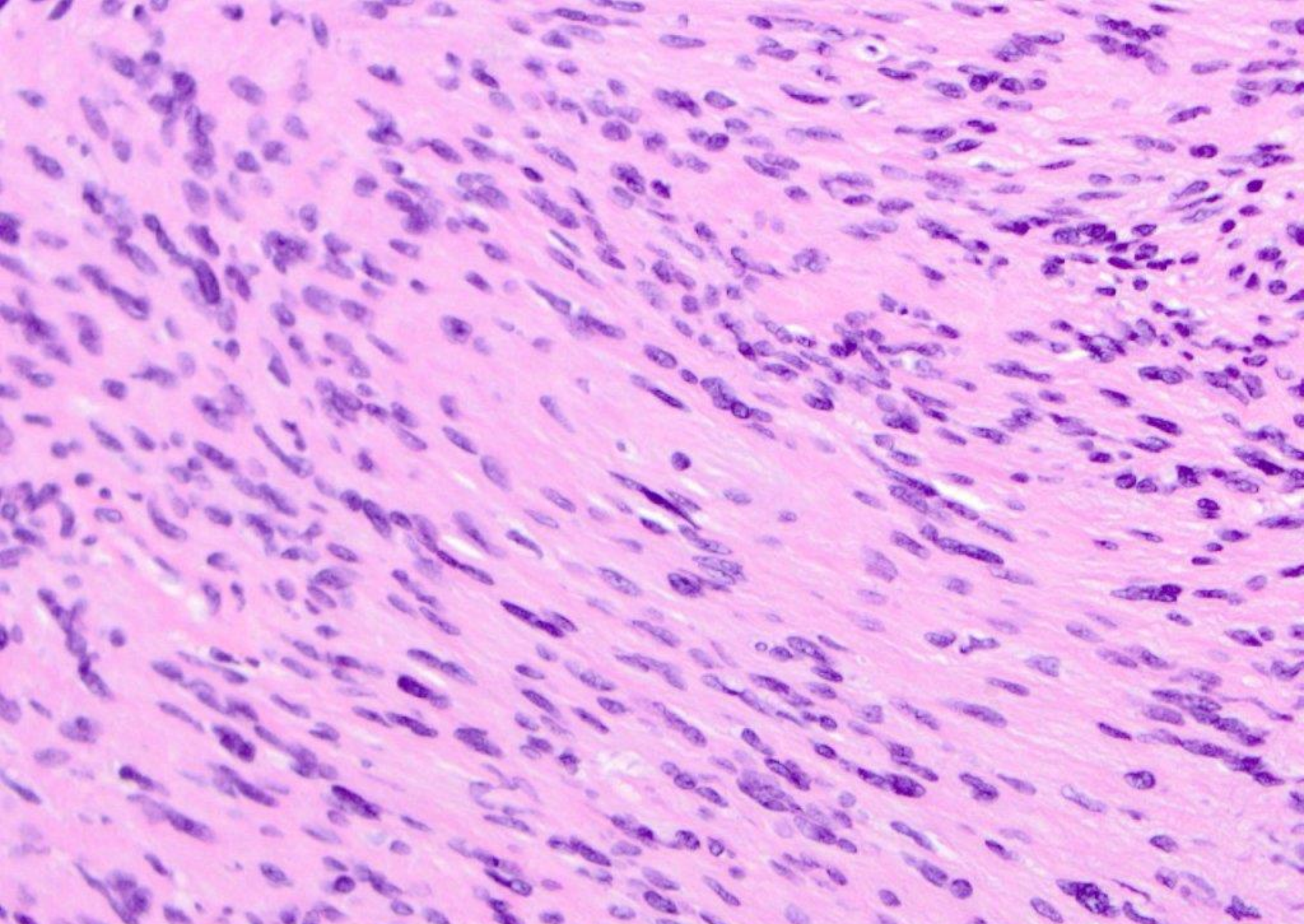

schwannoma, with degenerative changes

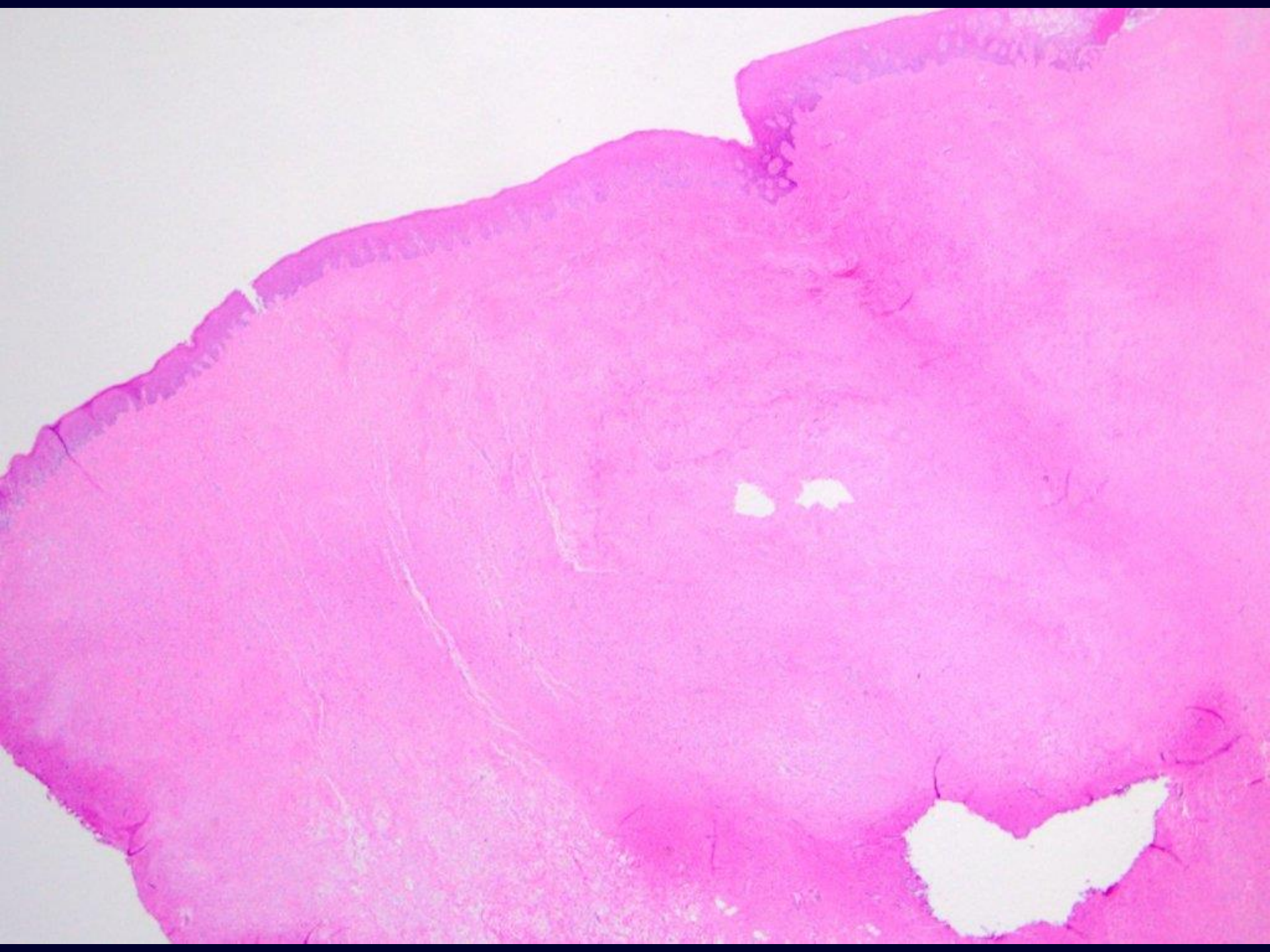

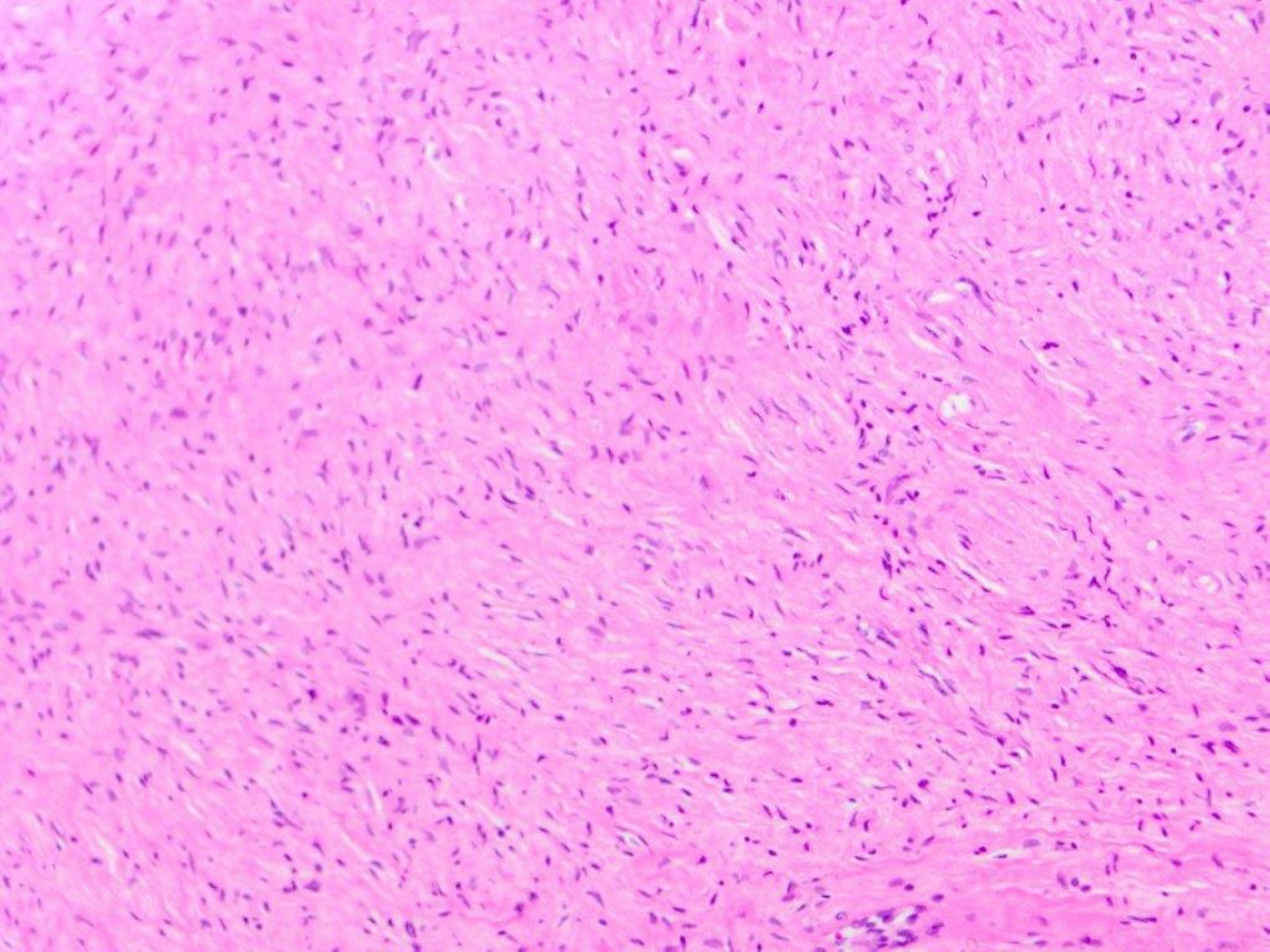

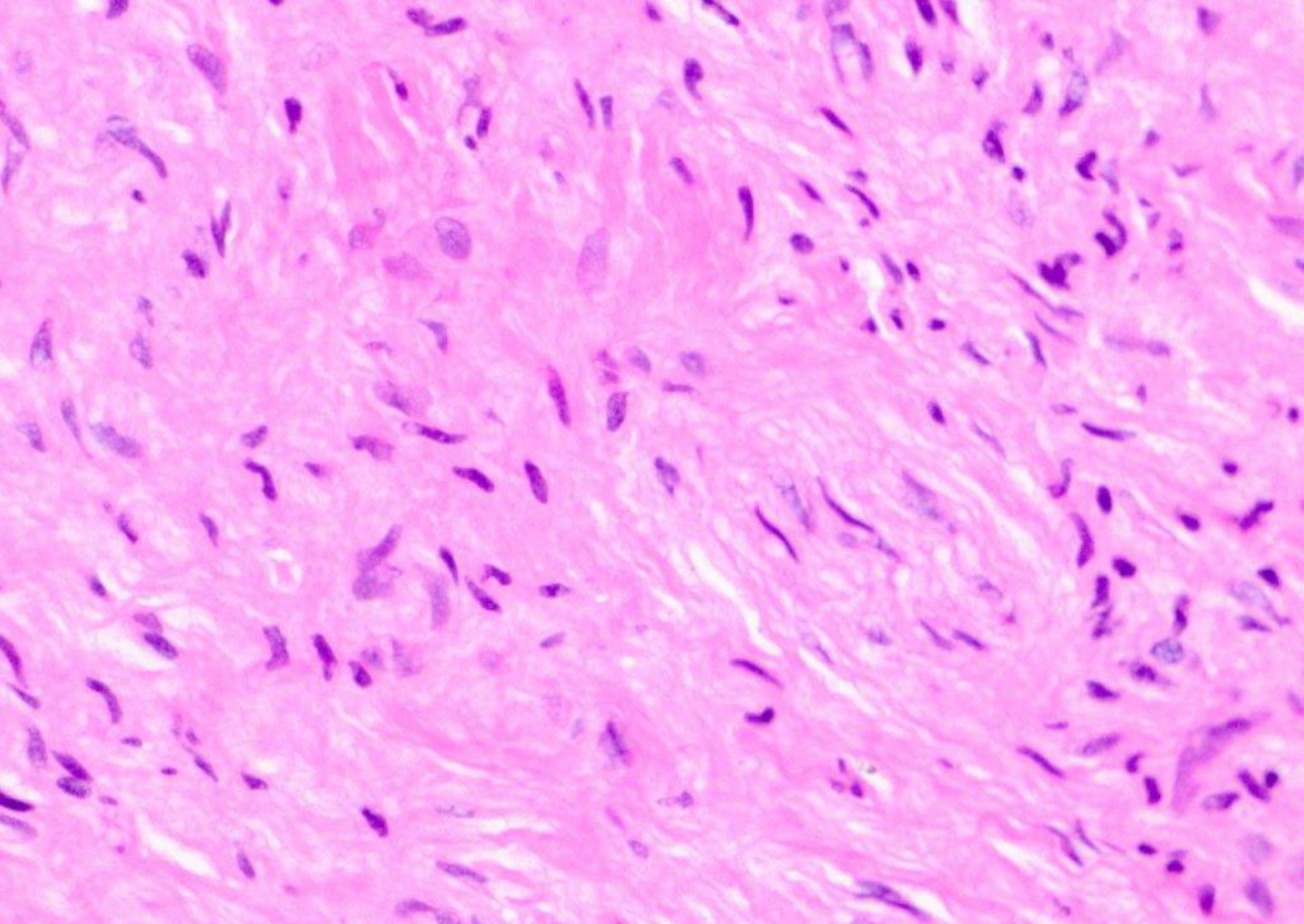

neurofibroma

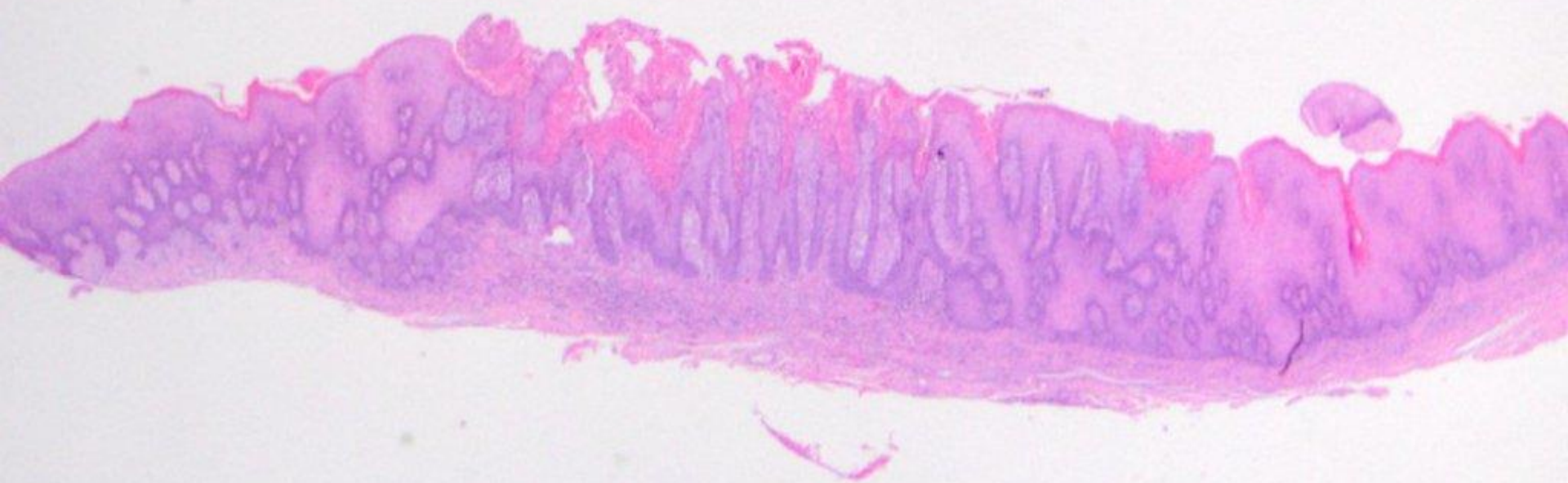

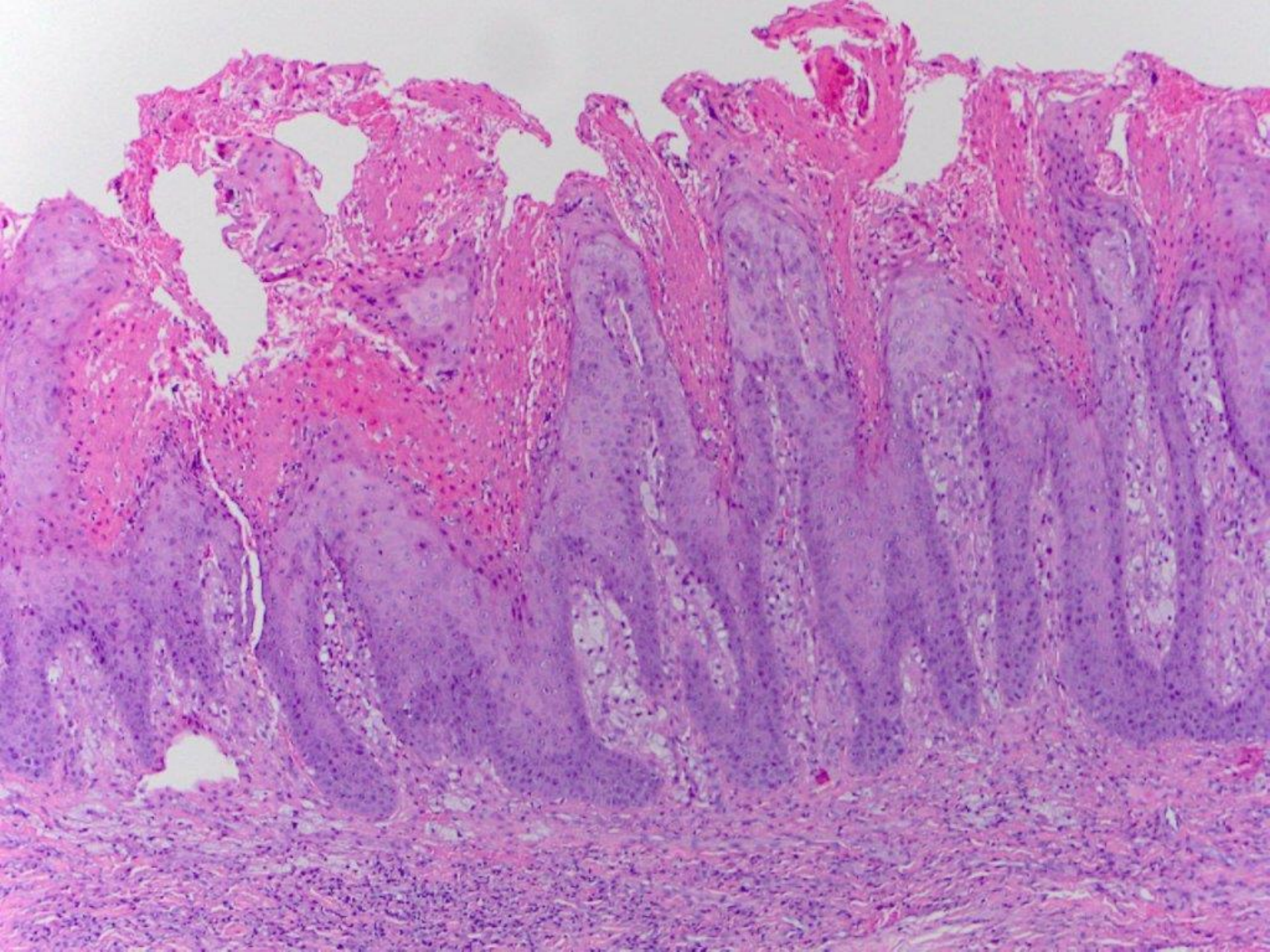

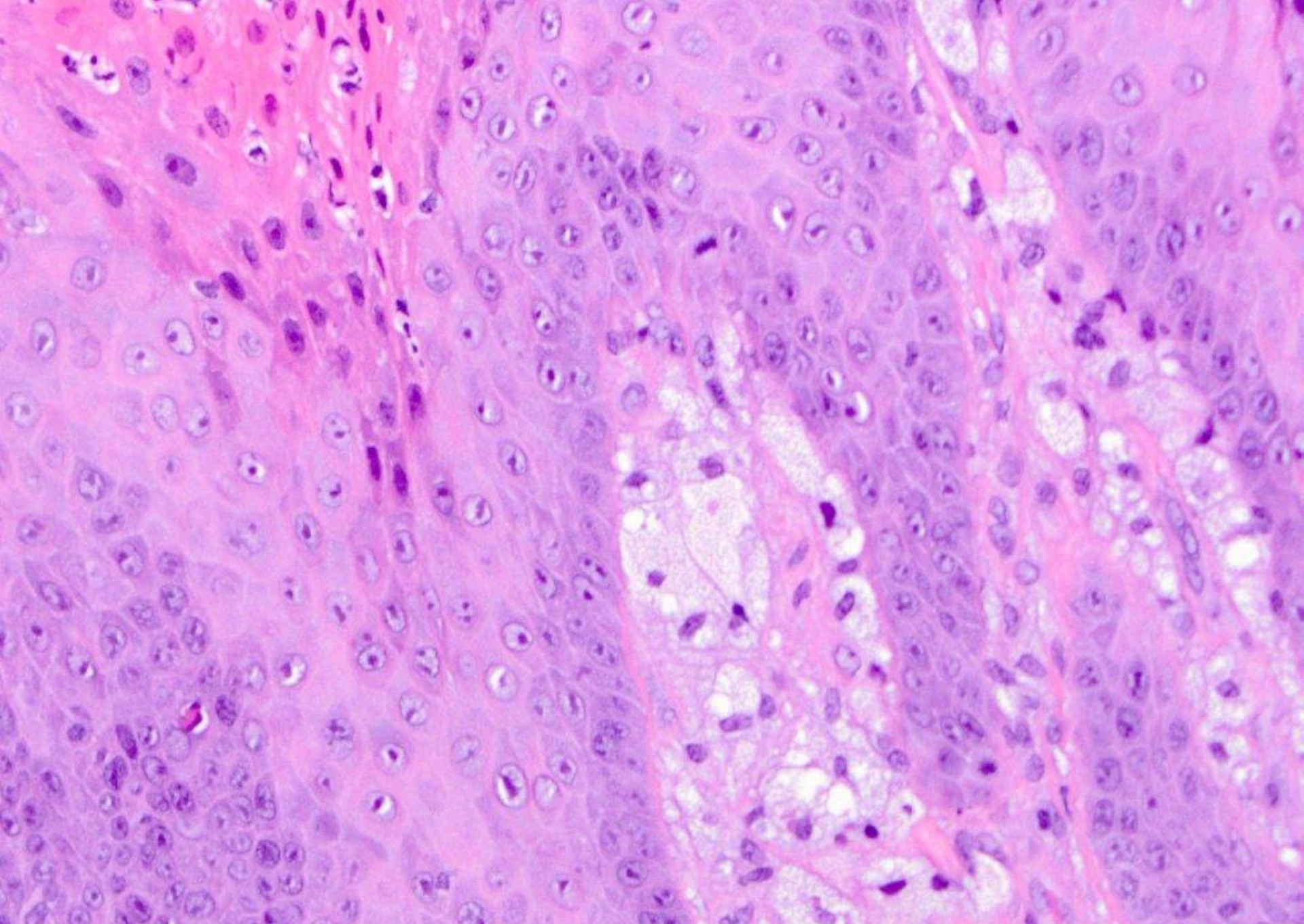

verruciform xanthoma

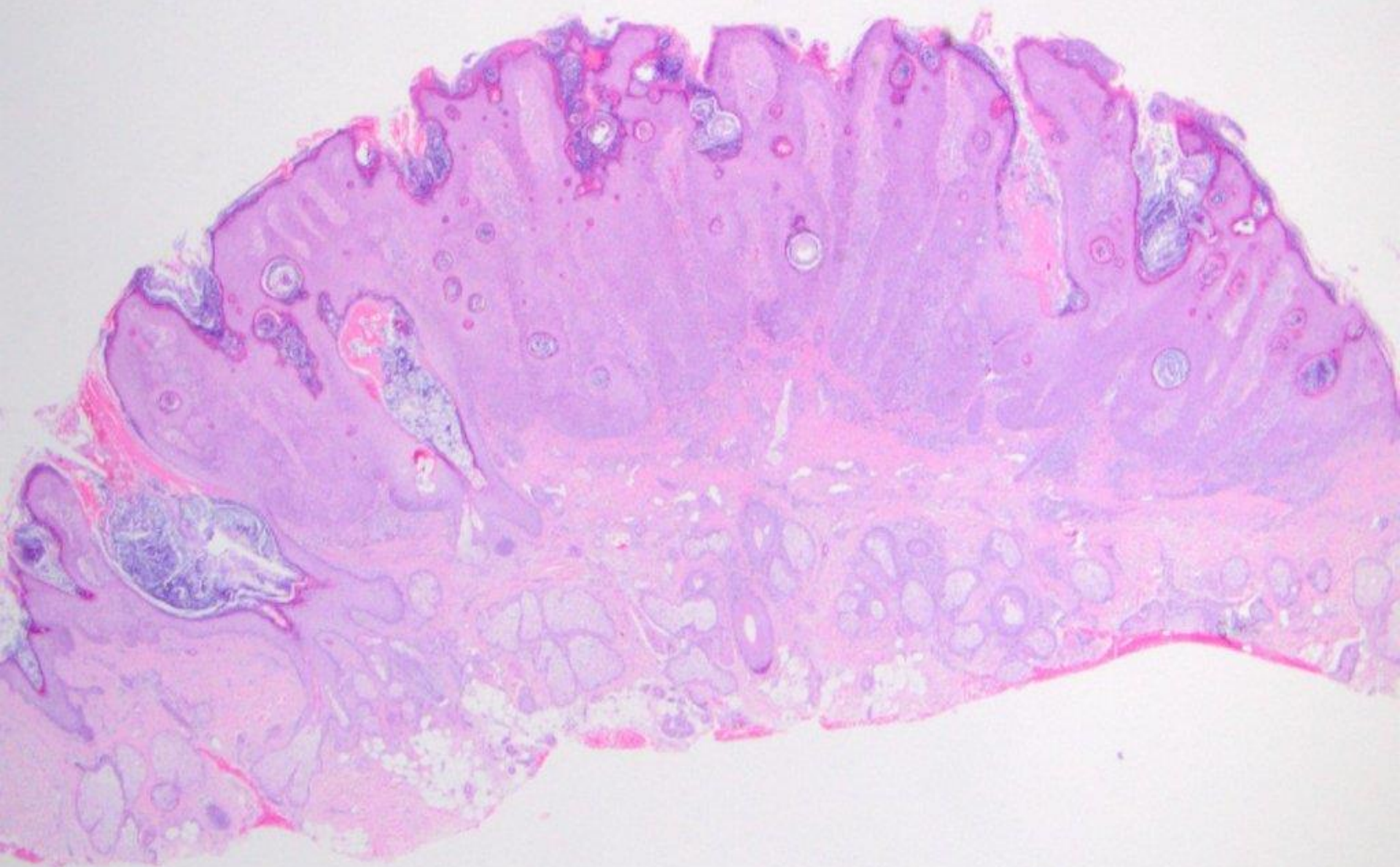

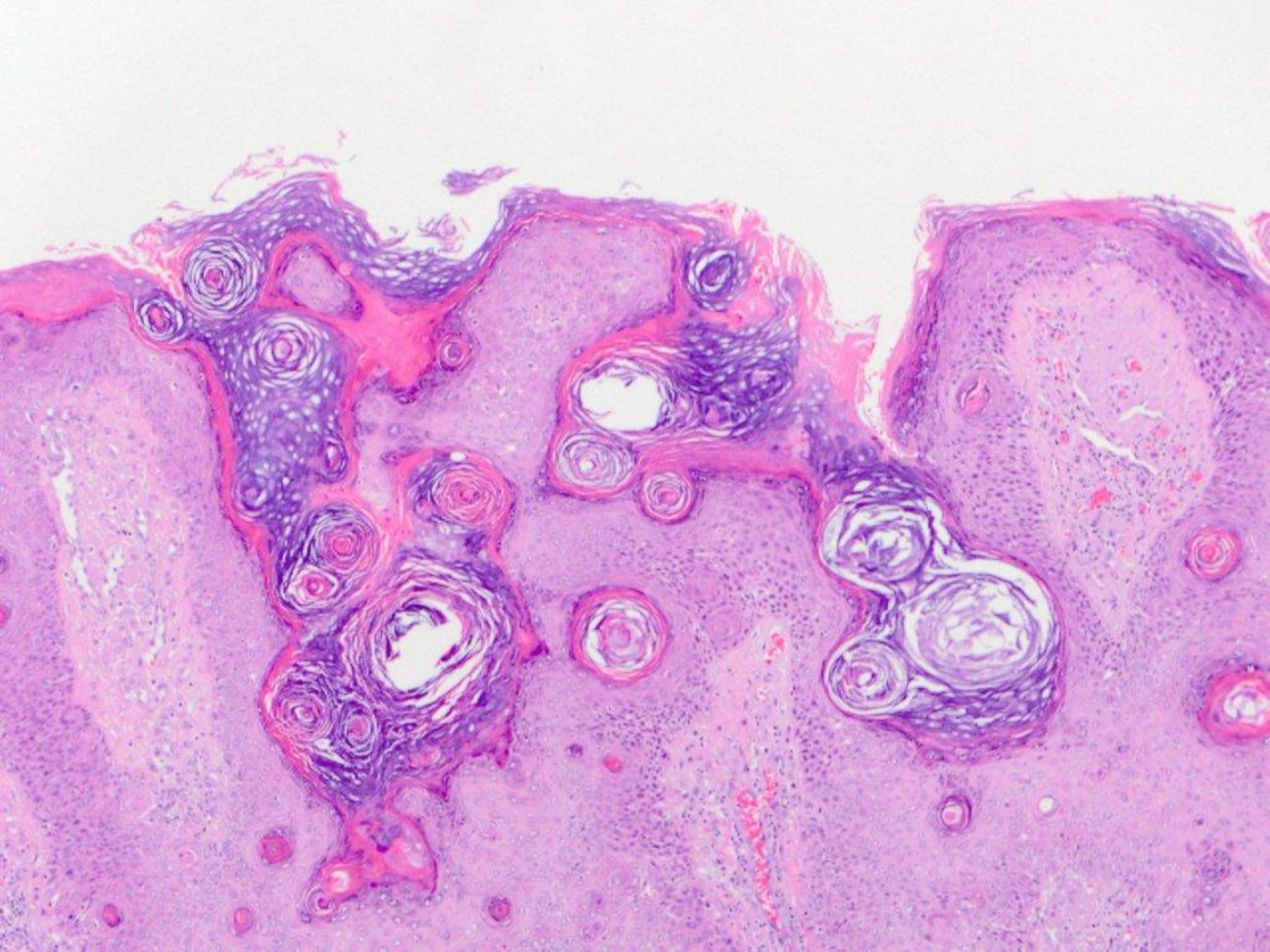

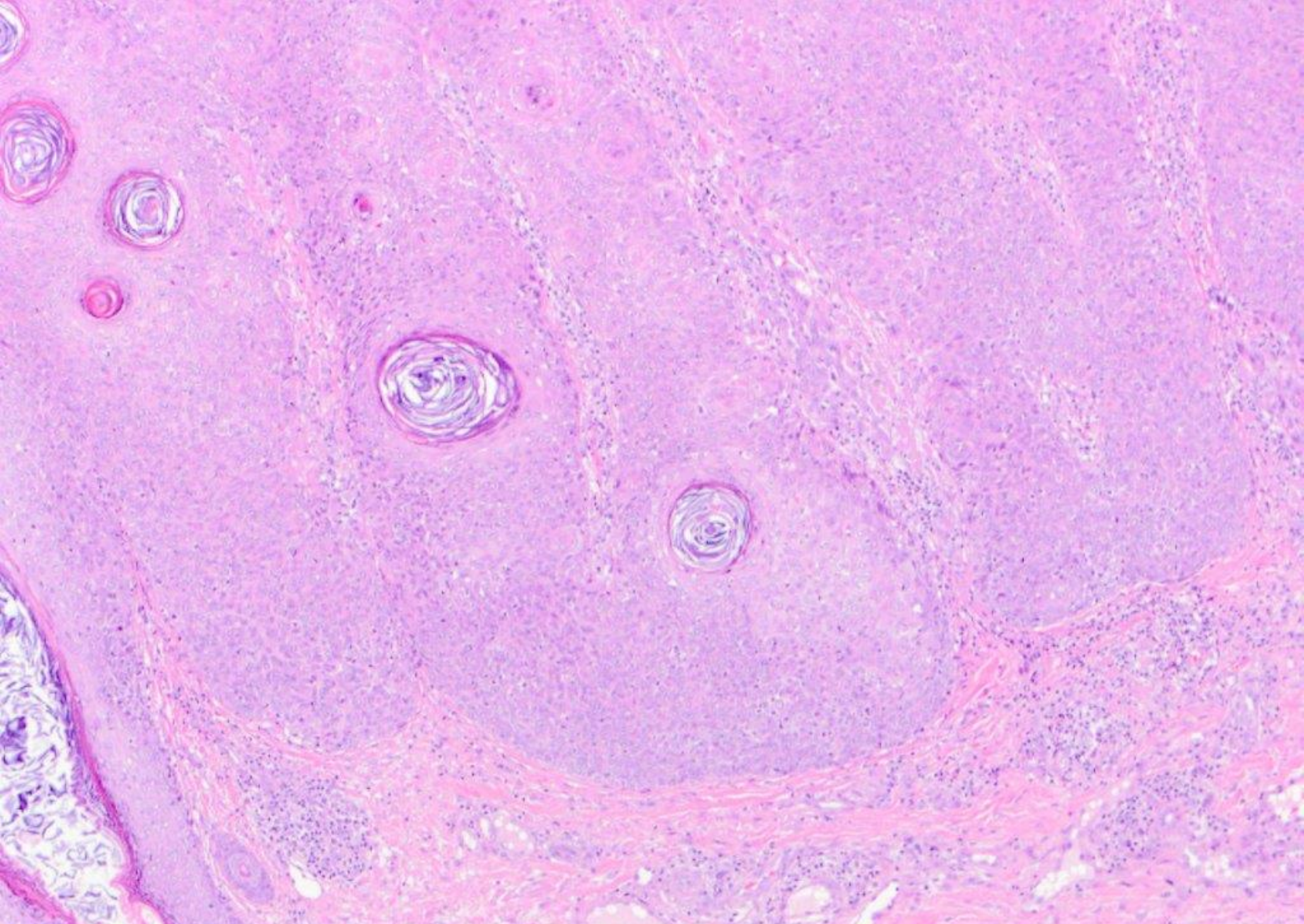

seborrheic keratosis

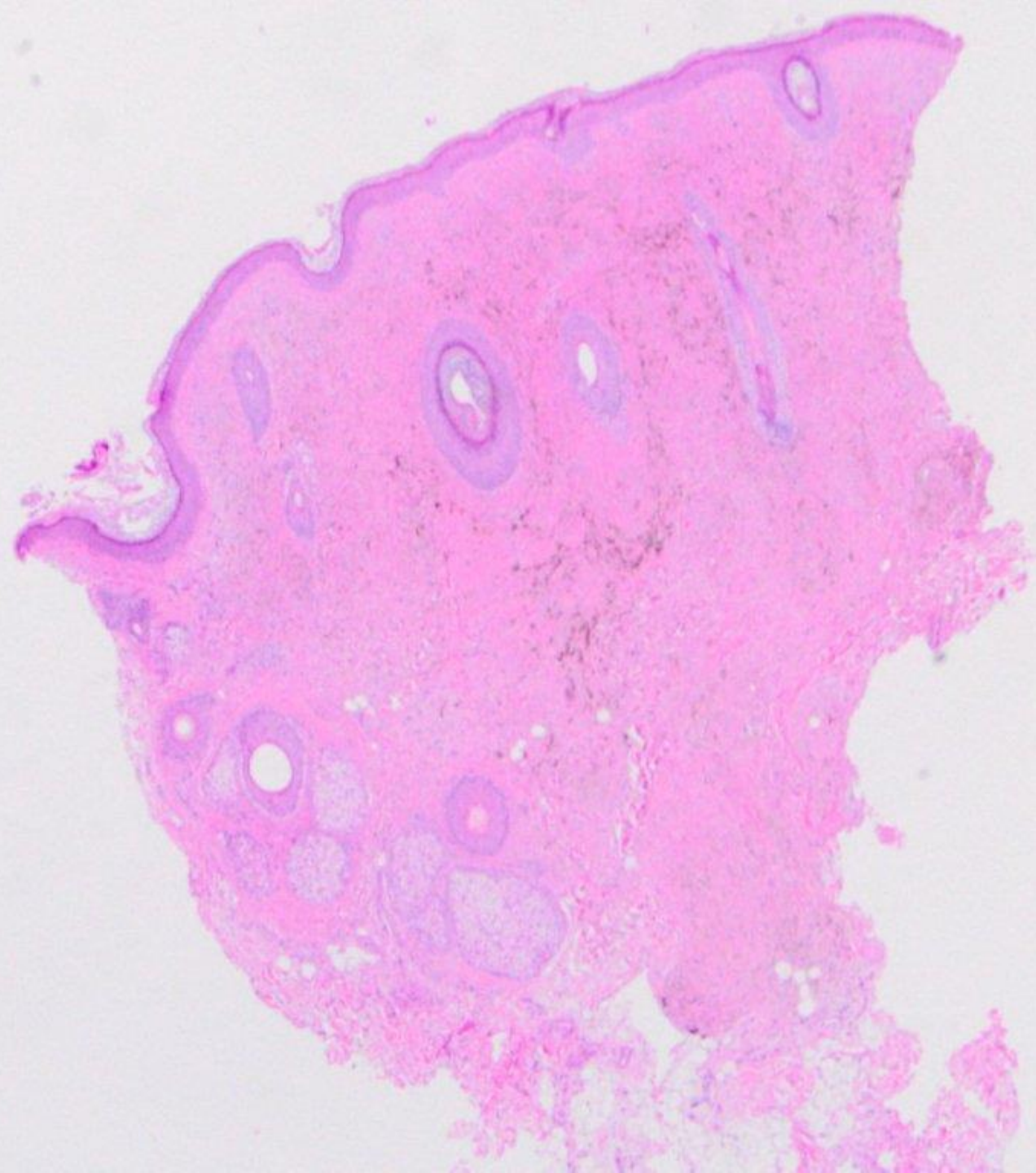

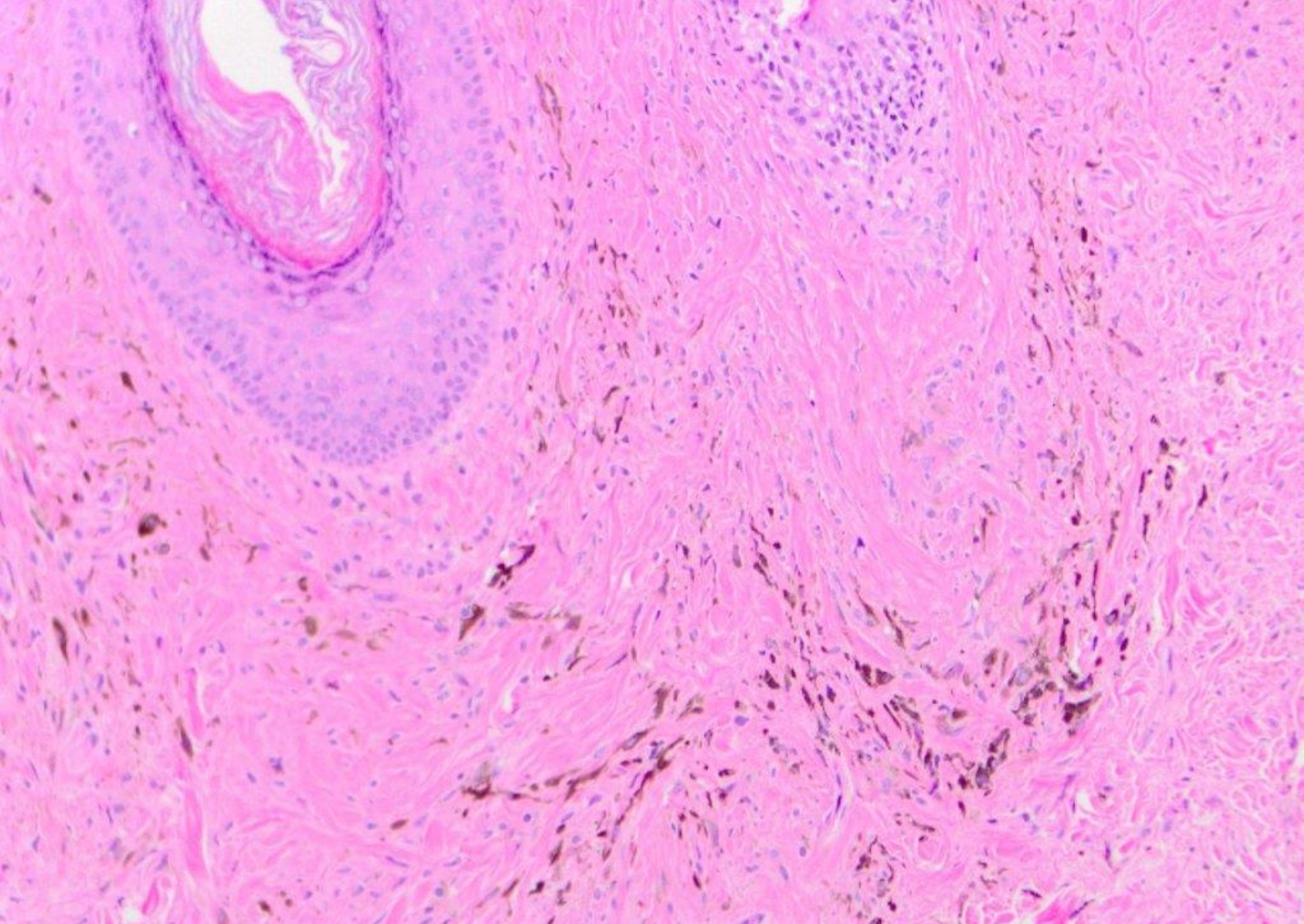

blue nevus

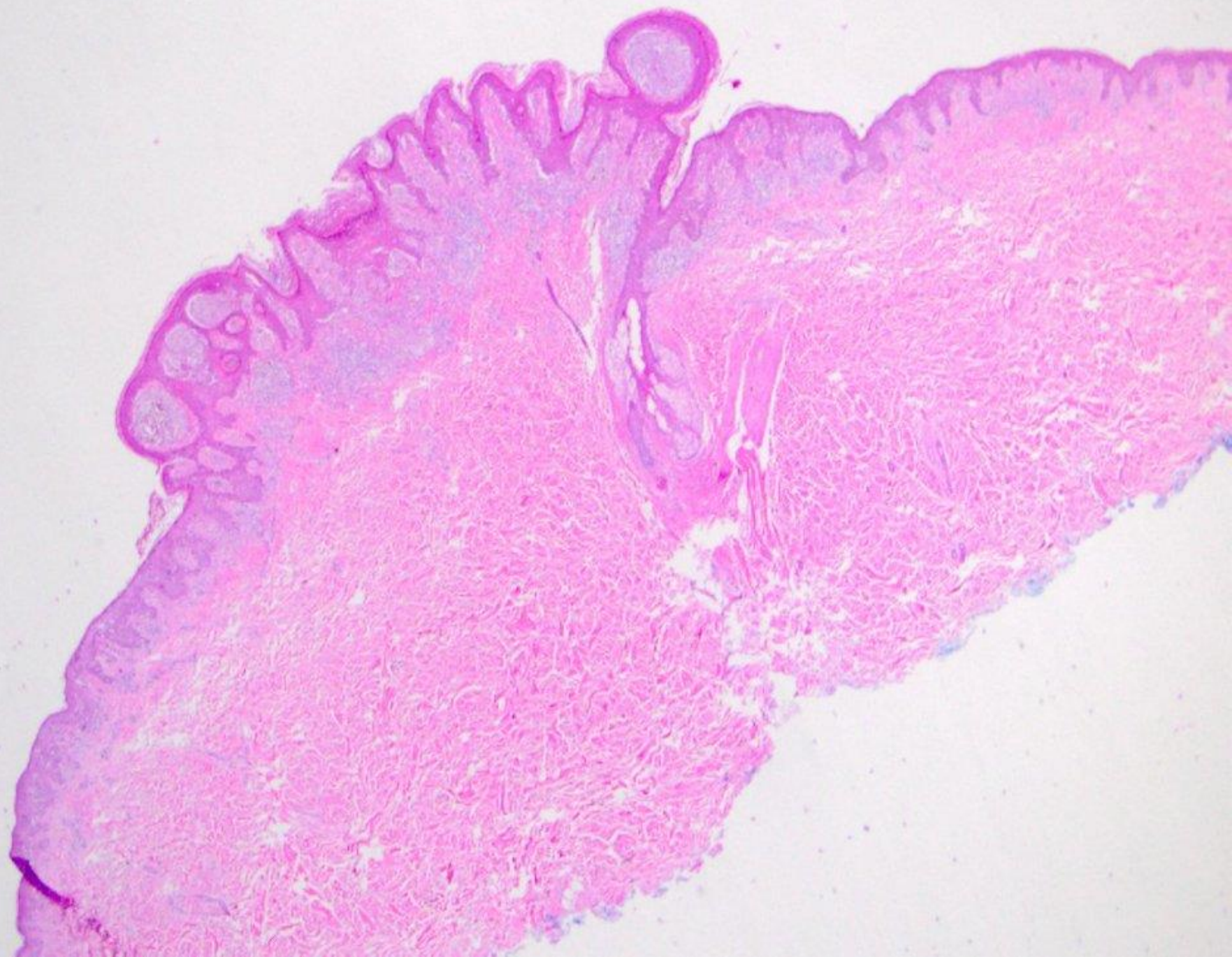

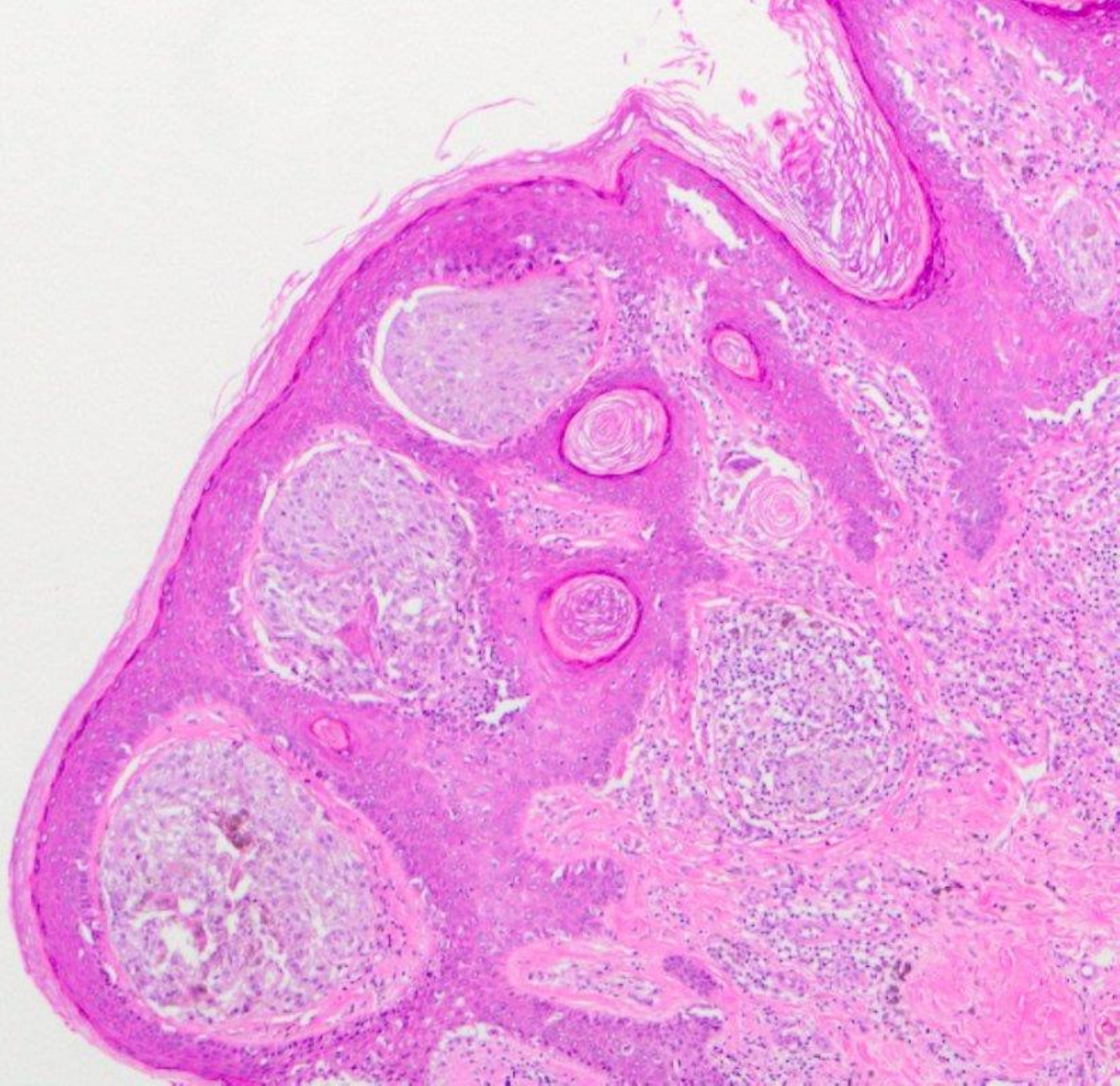

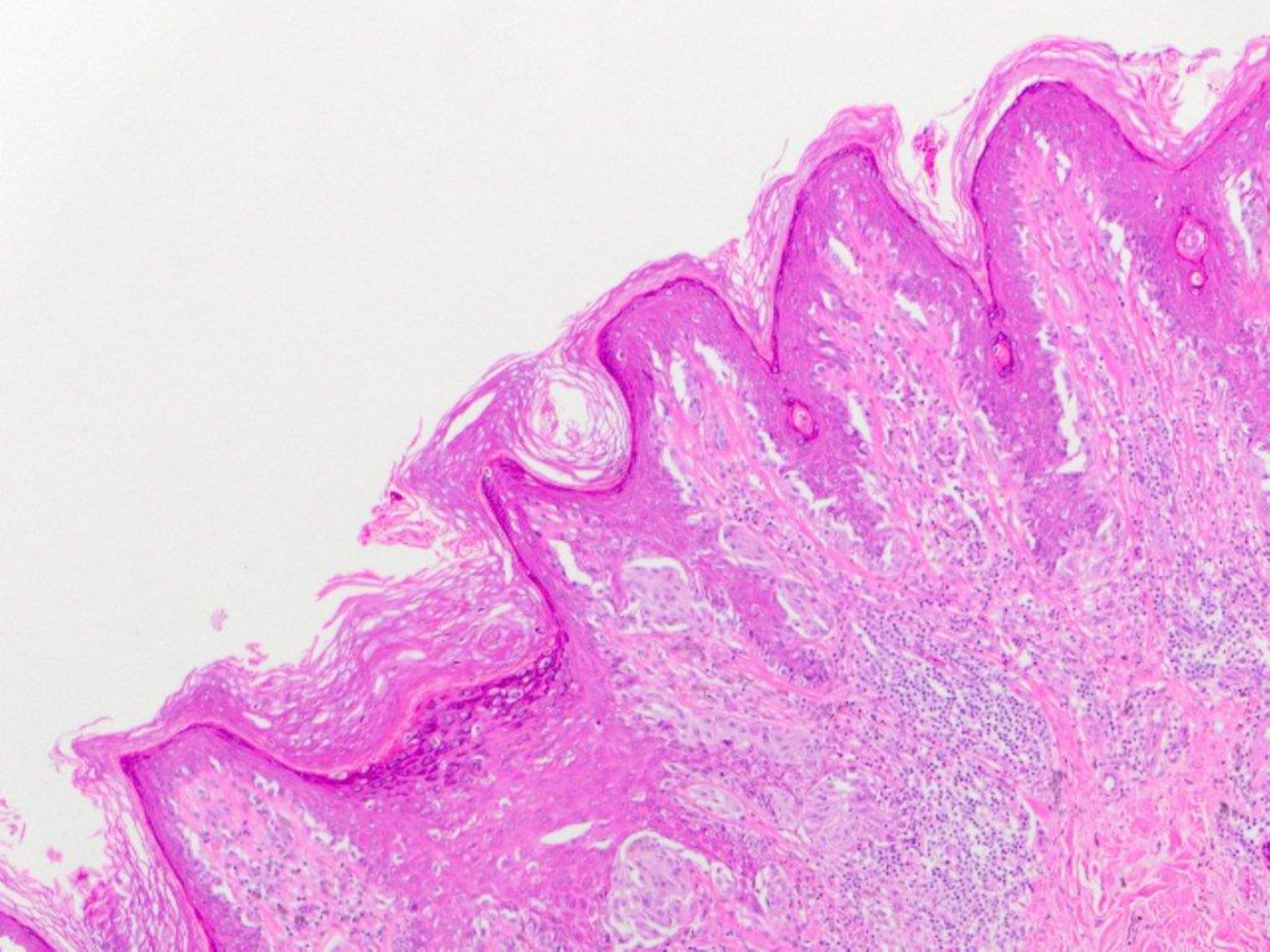

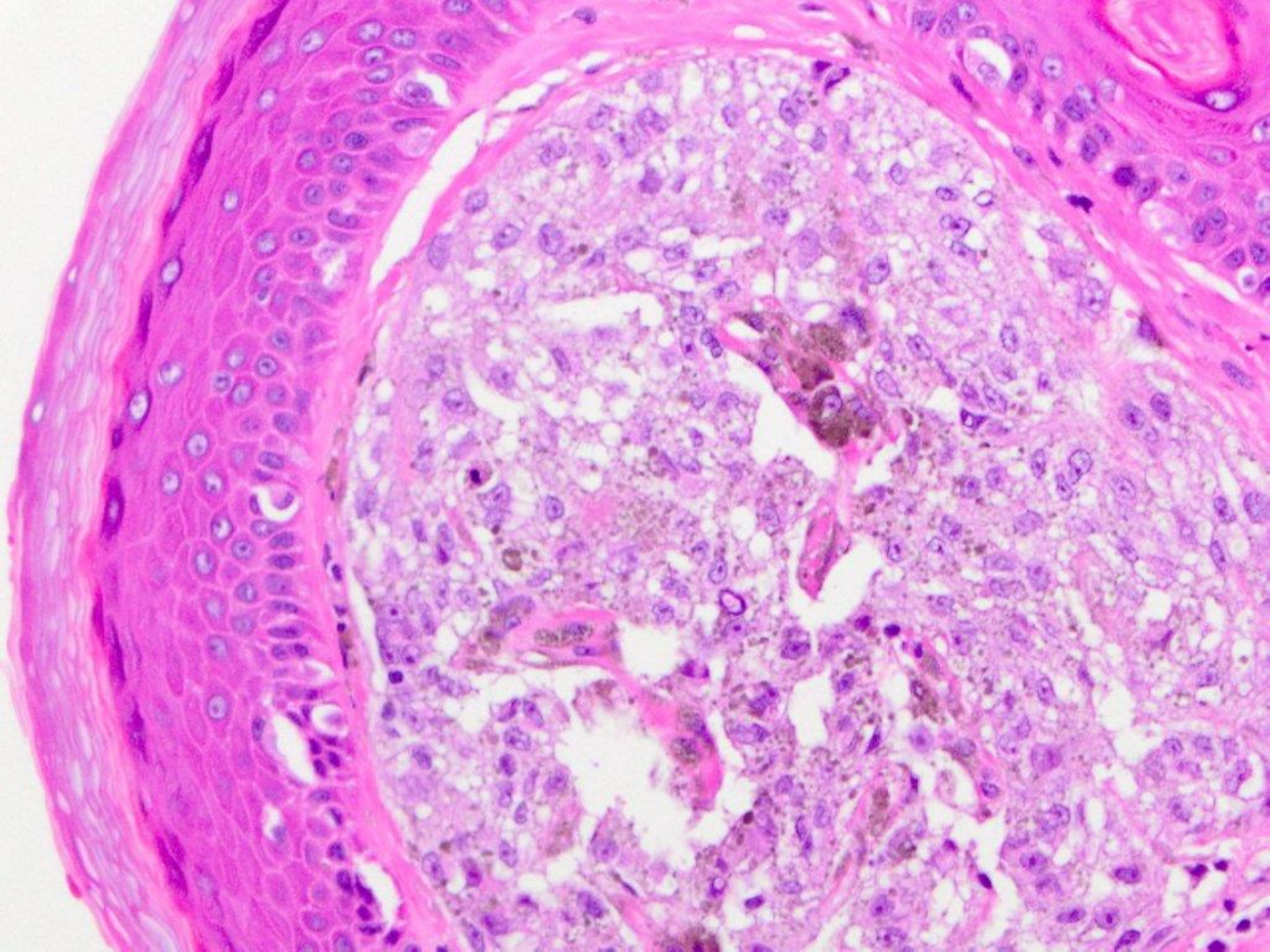

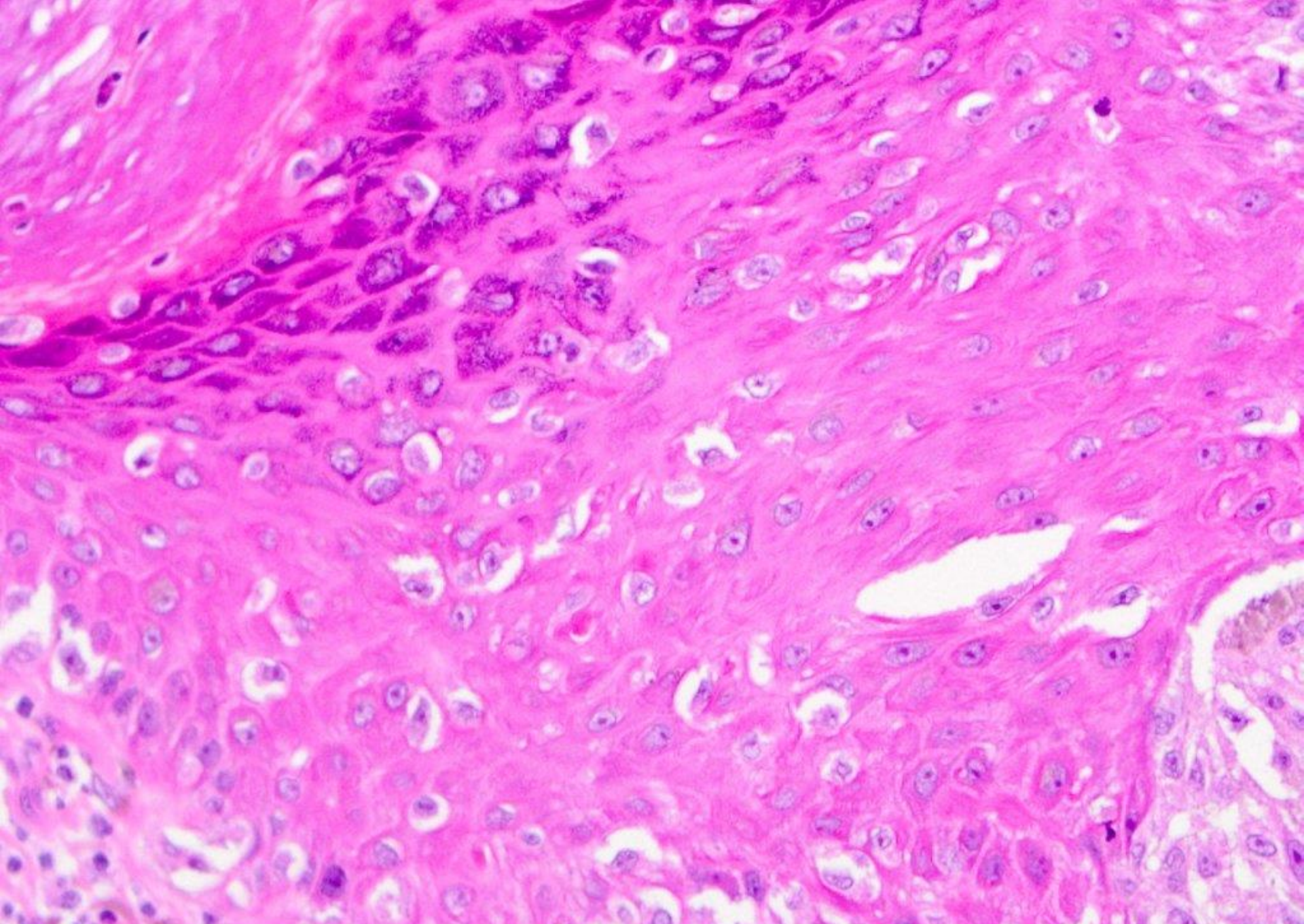

melanoma